



REPUBLIKA NG PILIPINAS  
REPUBLIC OF THE PHILIPPINES  
KAGAWARAN NG EDUKASYON, KULTURA AT ISPORTS  
DEPARTMENT OF EDUCATION, CULTURE AND SPORTS  
UL Complex, Meleguero Avenue  
Pasig, Metro Manila



Sama-Sama  
sa DECS

September 15, 1998

DECS ORDER  
No. 86, s. 1998

CABINET DESIGN FOR DECS-NSTIC-DEVELOPED  
SCIENCE EQUIPMENT

To: Regional Directors  
Bureau/Center/Service Directors  
Schools Superintendents

1. The National Science Teaching Instrumentation Center (NSTIC), in accordance with its mandate as stipulated in Executive Order No. 112, "to prototype science equipment for the country's secondary schools," to date has produced prototypes of basic science equipment (Batch "A") as well as of equipment for Physics Mechanics (Batch "B"). Of these equipment, 1,651 sets have been mass-produced and distributed to selected recipient schools in the regions.

2. Feedback, however, have indicated that the aforementioned science equipment sets have not been properly stored for lack of cabinets in the schools. The sets of equipment are being returned to their boxes after use by the students and placed in inappropriate places.

3. In order to address this problem, the design of a cabinet (see attachments) is enclosed for the NSTIC equipment Batch "A" and other batches of equipment that may follow or of other science equipment from other sources.

4. With the end in view of providing proper and safe storage for the sets of science equipment to lengthen their serviceable life and to prevent damages, recipient schools are therefore requested to source funds for the construction of this cabinet either from donations of the PTA and other organizations or from the division offices and school boards.

5. Immediate and wide dissemination of this Order is directed.

*Andrew Gonzalez*  
ANDREW GONZALEZ, Jr.  
Secretary

Incls.: As stated

Reference: None

Attachment: 1 (D.O. 50-97)

To be indicated in the Perpetual Index  
under the following subjects:

EQUIPMENT

SCIENCE EDUCATION

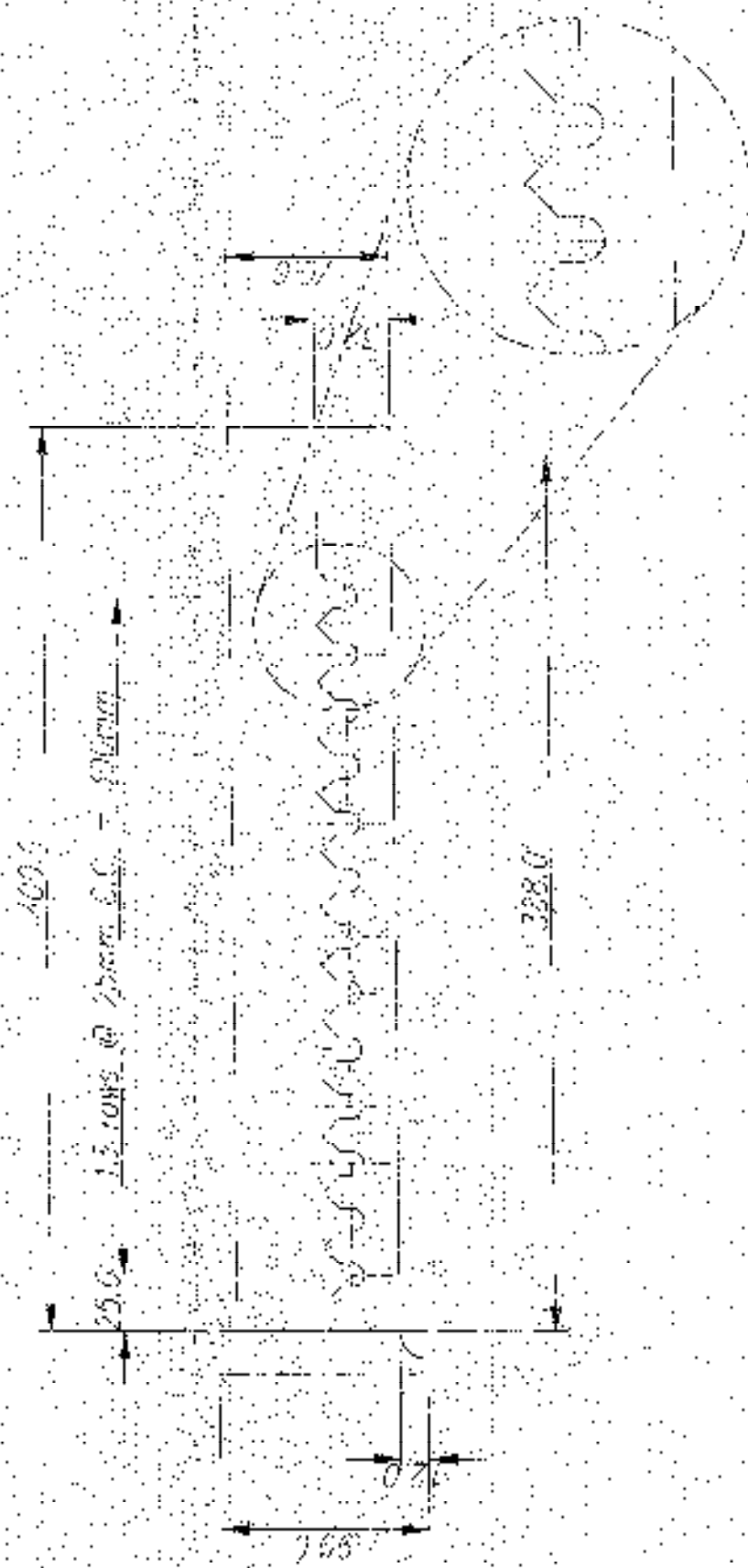

Date: _____ Part No.: _____		Title: <b>STAND-PLUS STORAGE RACK</b>		Date: _____ Part No.: _____																																																																
Drawing: 47 Pcs Material: 304 SS Finish: P.A. ANI Qty: 100 Mfg: 10/07		Drawing: 47 Pcs Material: 304 SS Finish: P.A. ANI Qty: 100 Mfg: 10/07		Drawing: 47 Pcs Material: 304 SS Finish: P.A. ANI Qty: 100 Mfg: 10/07																																																																
 <b>NSTIC</b> NATIONAL STORAGE TECHNOLOGY INSTITUTE 125-1000 GARDEN CITY BLVD GARDEN CITY, NY 11530		 <b>NSTIC</b> NATIONAL STORAGE TECHNOLOGY INSTITUTE 125-1000 GARDEN CITY BLVD GARDEN CITY, NY 11530		 <b>NSTIC</b> NATIONAL STORAGE TECHNOLOGY INSTITUTE 125-1000 GARDEN CITY BLVD GARDEN CITY, NY 11530																																																																
UNIFORMS FOR LENGTHS (INCHES) <table border="1"> <tr> <th>Length</th> <th>Qty</th> <th>Part No.</th> <th>Material</th> <th>Finish</th> <th>Qty</th> <th>Part No.</th> </tr> <tr> <td>48.0</td> <td>100</td> <td>100</td> <td>304 SS</td> <td>P.A. ANI</td> <td>100</td> <td>100</td> </tr> <tr> <td>120.0</td> <td>100</td> <td>100</td> <td>304 SS</td> <td>P.A. ANI</td> <td>100</td> <td>100</td> </tr> </table>		Length	Qty	Part No.	Material	Finish	Qty	Part No.	48.0	100	100	304 SS	P.A. ANI	100	100	120.0	100	100	304 SS	P.A. ANI	100	100	UNIFORMS FOR LENGTHS (INCHES) <table border="1"> <tr> <th>Length</th> <th>Qty</th> <th>Part No.</th> <th>Material</th> <th>Finish</th> <th>Qty</th> <th>Part No.</th> </tr> <tr> <td>48.0</td> <td>100</td> <td>100</td> <td>304 SS</td> <td>P.A. ANI</td> <td>100</td> <td>100</td> </tr> <tr> <td>120.0</td> <td>100</td> <td>100</td> <td>304 SS</td> <td>P.A. ANI</td> <td>100</td> <td>100</td> </tr> </table>		Length	Qty	Part No.	Material	Finish	Qty	Part No.	48.0	100	100	304 SS	P.A. ANI	100	100	120.0	100	100	304 SS	P.A. ANI	100	100	UNIFORMS FOR LENGTHS (INCHES) <table border="1"> <tr> <th>Length</th> <th>Qty</th> <th>Part No.</th> <th>Material</th> <th>Finish</th> <th>Qty</th> <th>Part No.</th> </tr> <tr> <td>48.0</td> <td>100</td> <td>100</td> <td>304 SS</td> <td>P.A. ANI</td> <td>100</td> <td>100</td> </tr> <tr> <td>120.0</td> <td>100</td> <td>100</td> <td>304 SS</td> <td>P.A. ANI</td> <td>100</td> <td>100</td> </tr> </table>		Length	Qty	Part No.	Material	Finish	Qty	Part No.	48.0	100	100	304 SS	P.A. ANI	100	100	120.0	100	100	304 SS	P.A. ANI	100	100
Length	Qty	Part No.	Material	Finish	Qty	Part No.																																																														
48.0	100	100	304 SS	P.A. ANI	100	100																																																														
120.0	100	100	304 SS	P.A. ANI	100	100																																																														
Length	Qty	Part No.	Material	Finish	Qty	Part No.																																																														
48.0	100	100	304 SS	P.A. ANI	100	100																																																														
120.0	100	100	304 SS	P.A. ANI	100	100																																																														
Length	Qty	Part No.	Material	Finish	Qty	Part No.																																																														
48.0	100	100	304 SS	P.A. ANI	100	100																																																														
120.0	100	100	304 SS	P.A. ANI	100	100																																																														
UNIFORMS FOR PARTS AND DIMENSIONS <table border="1"> <tr> <th>Part</th> <th>Qty</th> <th>Part No.</th> <th>Material</th> <th>Finish</th> <th>Qty</th> <th>Part No.</th> </tr> <tr> <td>100</td> <td>100</td> <td>100</td> <td>304 SS</td> <td>P.A. ANI</td> <td>100</td> <td>100</td> </tr> <tr> <td>100</td> <td>100</td> <td>100</td> <td>304 SS</td> <td>P.A. ANI</td> <td>100</td> <td>100</td> </tr> </table>		Part	Qty	Part No.	Material	Finish	Qty	Part No.	100	100	100	304 SS	P.A. ANI	100	100	100	100	100	304 SS	P.A. ANI	100	100	UNIFORMS FOR PARTS AND DIMENSIONS <table border="1"> <tr> <th>Part</th> <th>Qty</th> <th>Part No.</th> <th>Material</th> <th>Finish</th> <th>Qty</th> <th>Part No.</th> </tr> <tr> <td>100</td> <td>100</td> <td>100</td> <td>304 SS</td> <td>P.A. ANI</td> <td>100</td> <td>100</td> </tr> <tr> <td>100</td> <td>100</td> <td>100</td> <td>304 SS</td> <td>P.A. ANI</td> <td>100</td> <td>100</td> </tr> </table>		Part	Qty	Part No.	Material	Finish	Qty	Part No.	100	100	100	304 SS	P.A. ANI	100	100	100	100	100	304 SS	P.A. ANI	100	100	UNIFORMS FOR PARTS AND DIMENSIONS <table border="1"> <tr> <th>Part</th> <th>Qty</th> <th>Part No.</th> <th>Material</th> <th>Finish</th> <th>Qty</th> <th>Part No.</th> </tr> <tr> <td>100</td> <td>100</td> <td>100</td> <td>304 SS</td> <td>P.A. ANI</td> <td>100</td> <td>100</td> </tr> <tr> <td>100</td> <td>100</td> <td>100</td> <td>304 SS</td> <td>P.A. ANI</td> <td>100</td> <td>100</td> </tr> </table>		Part	Qty	Part No.	Material	Finish	Qty	Part No.	100	100	100	304 SS	P.A. ANI	100	100	100	100	100	304 SS	P.A. ANI	100	100
Part	Qty	Part No.	Material	Finish	Qty	Part No.																																																														
100	100	100	304 SS	P.A. ANI	100	100																																																														
100	100	100	304 SS	P.A. ANI	100	100																																																														
Part	Qty	Part No.	Material	Finish	Qty	Part No.																																																														
100	100	100	304 SS	P.A. ANI	100	100																																																														
100	100	100	304 SS	P.A. ANI	100	100																																																														
Part	Qty	Part No.	Material	Finish	Qty	Part No.																																																														
100	100	100	304 SS	P.A. ANI	100	100																																																														
100	100	100	304 SS	P.A. ANI	100	100																																																														

12mm<sup>2</sup> solid wire

12mm<sup>2</sup> solid wire

12mm<sup>2</sup> solid wire

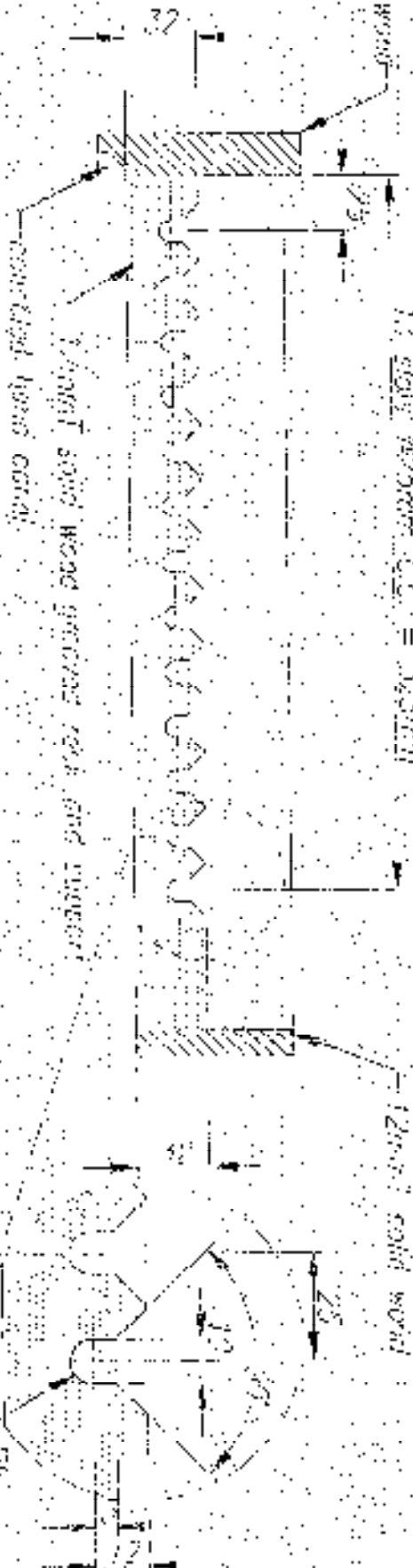

SECTION THROUGH

DETAIL



VIEW THROUGH

TABLES FOR DIMENSIONS

NO.	SIZE	NO.	SIZE	NO.	SIZE
1	1.5	1	1.5	1	1.5
2	2.0	2	2.0	2	2.0
3	2.5	3	2.5	3	2.5
4	3.0	4	3.0	4	3.0
5	3.5	5	3.5	5	3.5
6	4.0	6	4.0	6	4.0
7	4.5	7	4.5	7	4.5
8	5.0	8	5.0	8	5.0
9	5.5	9	5.5	9	5.5
10	6.0	10	6.0	10	6.0

NO.	DESCRIPTION	DATE
1	DESIGNED BY	19-12
2	CHECKED BY	
3	APPROVED BY	

STANDARD FORMS STOCK PAPER  
 REPRODUCED BY DRAWING  
 AND CHANGE-2



NSITC  
 NATIONAL SOCIETY OF INVENTIVE  
 TECHNICIANS AND CRAFTSMEN





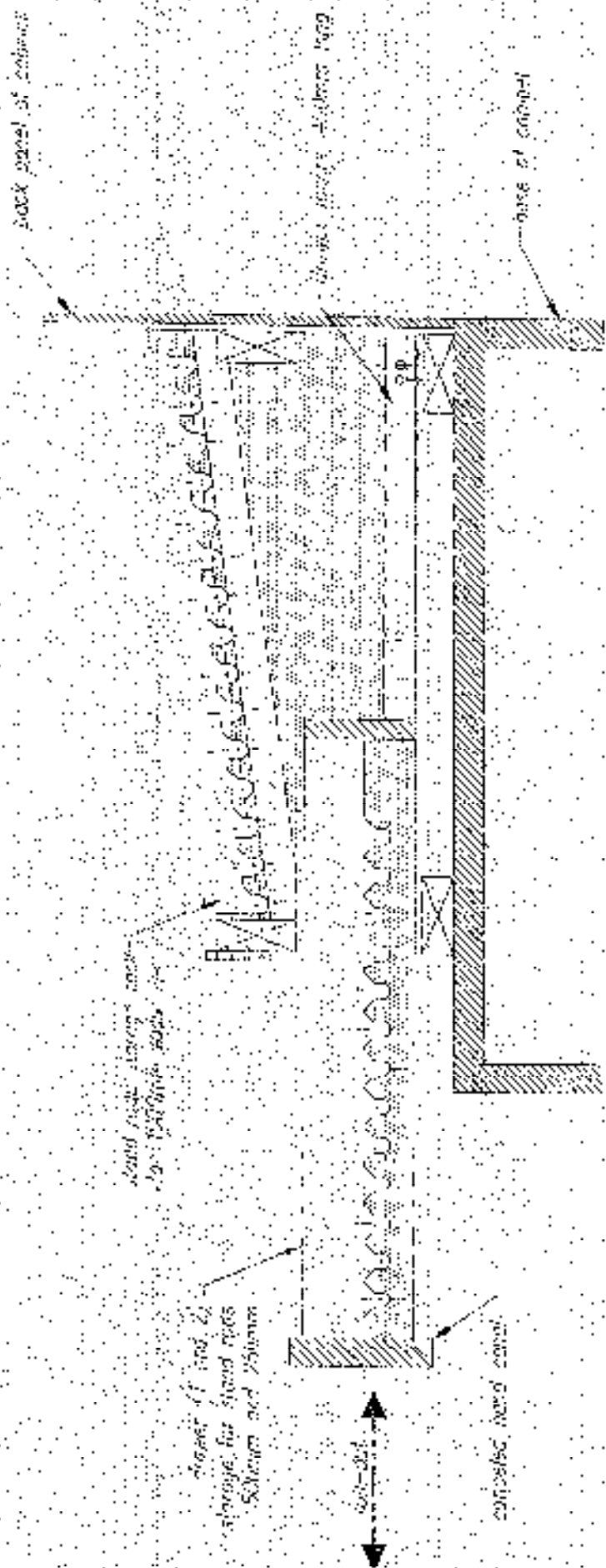

PROJECT DRAWING OF STAND SIDE STORAGE RACK  
 STORAGE CABINET ON SECTIONAL VIEW

Project No. 1000 Date: 10/1/00 Scale: 1/4" = 1'-0"		DW SIDE SIDE STORAGE RACK		SHEET NO. 1 OF 6	
Author: [Blank] Designer: [Blank]		Date: 10/1/00 Scale: 1/4" = 1'-0"		Project No. 1000	
 NATIONAL INSTITUTE OF STANDARDS AND TECHNOLOGY 100 BUREAU DRIVE GAITHERSBURG, MD 20899		DW SIDE SIDE STORAGE RACK		SHEET NO. 1 OF 6	
Title: [Blank]		Date: [Blank]		Project No.: [Blank]	
Author: [Blank]		Date: [Blank]		Project No.: [Blank]	
Designer: [Blank]		Date: [Blank]		Project No.: [Blank]	
Checker: [Blank]		Date: [Blank]		Project No.: [Blank]	
Approver: [Blank]		Date: [Blank]		Project No.: [Blank]	

STANDARD ITEM  
 STANDARD ITEM NUMBER

DATE: 11/15/04  
 UNIT: 1130000  
 DEPT: 4010000  
 PROJ: 2000000

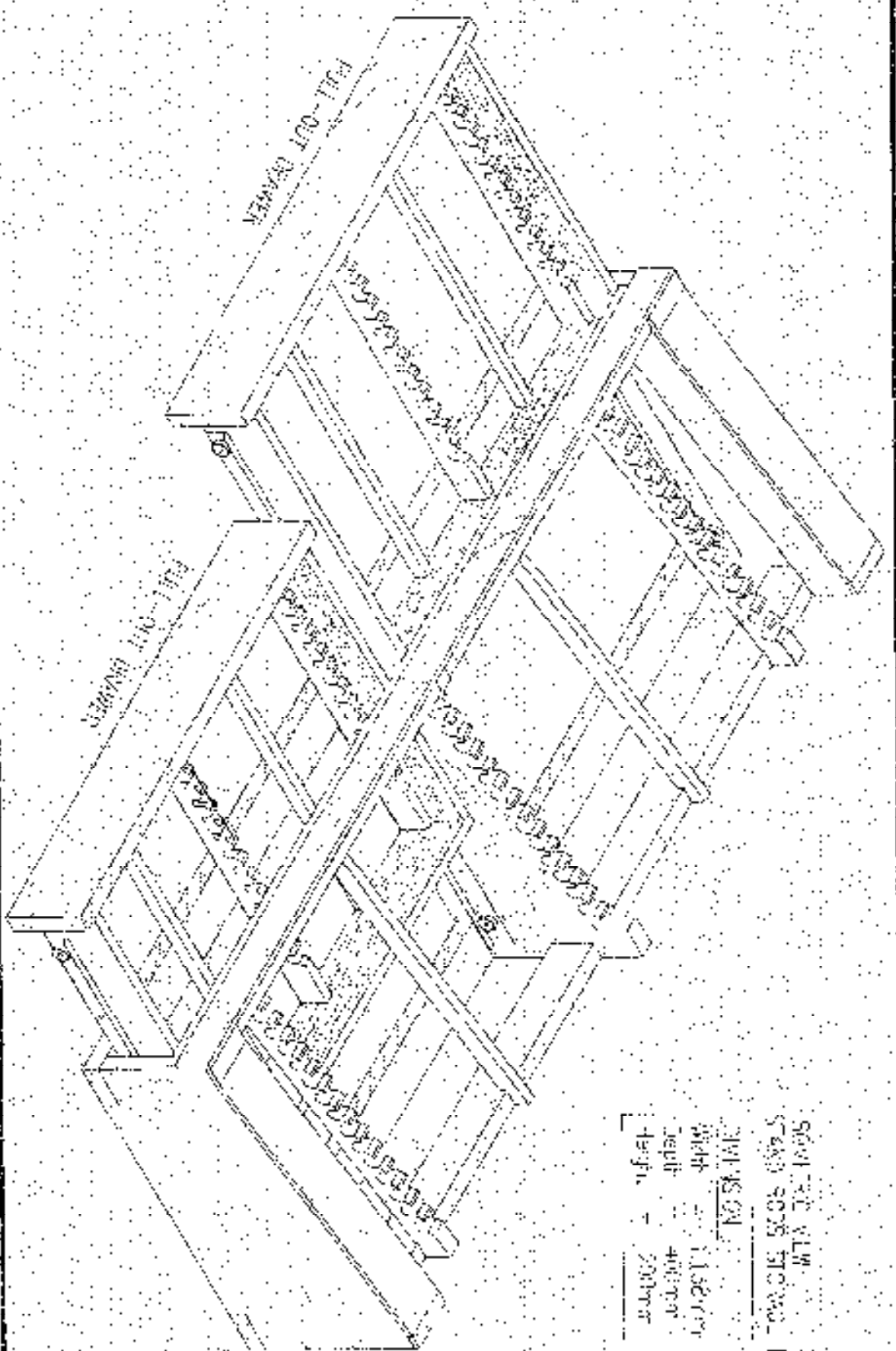

STANDARD ITEM  
 STORAGE RACK  
 STORAGE RACK

CHANGES FOR PART NUMBER

REV	DATE	DESCRIPTION	BY	CHKD
1	11/15/04	ISSUE FOR QUOTE	...	...
2	11/15/04	...	...	...
3	11/15/04	...	...	...
4	11/15/04	...	...	...
5	11/15/04	...	...	...
6	11/15/04	...	...	...
7	11/15/04	...	...	...
8	11/15/04	...	...	...
9	11/15/04	...	...	...
10	11/15/04	...	...	...

REV	DATE	DESCRIPTION	BY	CHKD
1	11/15/04	...	...	...
2	11/15/04	...	...	...
3	11/15/04	...	...	...
4	11/15/04	...	...	...
5	11/15/04	...	...	...
6	11/15/04	...	...	...
7	11/15/04	...	...	...
8	11/15/04	...	...	...
9	11/15/04	...	...	...
10	11/15/04	...	...	...

Approved: [Signature]

Checked: [Signature]

Drawn: [Signature]

DATE: 11/15/04

TIME: 11:15

SCALE: 1:1

PROJECT: [Project Name]

REV: 10

STANDARD ITEM  
 STORAGE RACK  
 STORAGE RACK





SUPPORT FOR DIAL  
 Material 6mm dia. square thread

QUANTITIES FOR LEADERS CHANGE

ITEM	QTY	UNIT	PRICE	TOTAL
1	1	EA	10.00	10.00
2	1	EA	10.00	10.00
3	1	EA	10.00	10.00
4	1	EA	10.00	10.00
5	1	EA	10.00	10.00
6	1	EA	10.00	10.00
7	1	EA	10.00	10.00
8	1	EA	10.00	10.00
9	1	EA	10.00	10.00
10	1	EA	10.00	10.00
11	1	EA	10.00	10.00
12	1	EA	10.00	10.00
13	1	EA	10.00	10.00
14	1	EA	10.00	10.00
15	1	EA	10.00	10.00
16	1	EA	10.00	10.00
17	1	EA	10.00	10.00
18	1	EA	10.00	10.00
19	1	EA	10.00	10.00
20	1	EA	10.00	10.00
21	1	EA	10.00	10.00
22	1	EA	10.00	10.00
23	1	EA	10.00	10.00
24	1	EA	10.00	10.00
25	1	EA	10.00	10.00
26	1	EA	10.00	10.00
27	1	EA	10.00	10.00
28	1	EA	10.00	10.00
29	1	EA	10.00	10.00
30	1	EA	10.00	10.00
31	1	EA	10.00	10.00
32	1	EA	10.00	10.00
33	1	EA	10.00	10.00
34	1	EA	10.00	10.00
35	1	EA	10.00	10.00
36	1	EA	10.00	10.00
37	1	EA	10.00	10.00
38	1	EA	10.00	10.00
39	1	EA	10.00	10.00
40	1	EA	10.00	10.00
41	1	EA	10.00	10.00
42	1	EA	10.00	10.00
43	1	EA	10.00	10.00
44	1	EA	10.00	10.00
45	1	EA	10.00	10.00
46	1	EA	10.00	10.00
47	1	EA	10.00	10.00
48	1	EA	10.00	10.00
49	1	EA	10.00	10.00
50	1	EA	10.00	10.00
51	1	EA	10.00	10.00
52	1	EA	10.00	10.00
53	1	EA	10.00	10.00
54	1	EA	10.00	10.00
55	1	EA	10.00	10.00
56	1	EA	10.00	10.00
57	1	EA	10.00	10.00
58	1	EA	10.00	10.00
59	1	EA	10.00	10.00
60	1	EA	10.00	10.00
61	1	EA	10.00	10.00
62	1	EA	10.00	10.00
63	1	EA	10.00	10.00
64	1	EA	10.00	10.00
65	1	EA	10.00	10.00
66	1	EA	10.00	10.00
67	1	EA	10.00	10.00
68	1	EA	10.00	10.00
69	1	EA	10.00	10.00
70	1	EA	10.00	10.00
71	1	EA	10.00	10.00
72	1	EA	10.00	10.00
73	1	EA	10.00	10.00
74	1	EA	10.00	10.00
75	1	EA	10.00	10.00
76	1	EA	10.00	10.00
77	1	EA	10.00	10.00
78	1	EA	10.00	10.00
79	1	EA	10.00	10.00
80	1	EA	10.00	10.00
81	1	EA	10.00	10.00
82	1	EA	10.00	10.00
83	1	EA	10.00	10.00
84	1	EA	10.00	10.00
85	1	EA	10.00	10.00
86	1	EA	10.00	10.00
87	1	EA	10.00	10.00
88	1	EA	10.00	10.00
89	1	EA	10.00	10.00
90	1	EA	10.00	10.00
91	1	EA	10.00	10.00
92	1	EA	10.00	10.00
93	1	EA	10.00	10.00
94	1	EA	10.00	10.00
95	1	EA	10.00	10.00
96	1	EA	10.00	10.00
97	1	EA	10.00	10.00
98	1	EA	10.00	10.00
99	1	EA	10.00	10.00
100	1	EA	10.00	10.00

<p>Approved: <i>[Signature]</i>          Date: 10/12/88</p>	<p>Project: <i>[Blank]</i></p>	<p>Drawn: <i>[Blank]</i></p>	<p>Scale: <i>[Blank]</i></p>	<p>Sheet: <i>[Blank]</i></p>	<p>Standards Storage Rack</p>	<p>NSMPC          NATIONAL STANDARDS          MATERIALS PROGRAM          1400 RIVINGTON ST          GAITHERSBURG, MD 20878</p>	<p>NSMPC          NATIONAL STANDARDS          MATERIALS PROGRAM          1400 RIVINGTON ST          GAITHERSBURG, MD 20878</p>
<p>Author: <i>[Blank]</i></p>	<p>Checker: <i>[Blank]</i></p>	<p>Engineer: <i>[Blank]</i></p>	<p>Reviewer: <i>[Blank]</i></p>	<p>Project No: <i>[Blank]</i></p>	<p>Standards Storage Rack</p>	<p>NSMPC          NATIONAL STANDARDS          MATERIALS PROGRAM          1400 RIVINGTON ST          GAITHERSBURG, MD 20878</p>	<p>NSMPC          NATIONAL STANDARDS          MATERIALS PROGRAM          1400 RIVINGTON ST          GAITHERSBURG, MD 20878</p>

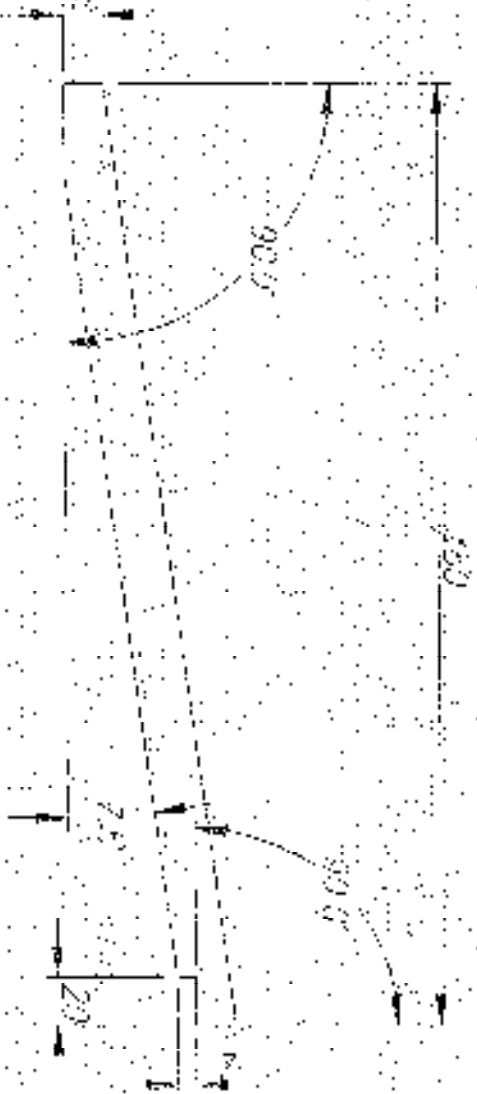

SUPPORT C - DETAIL  
 Minimum 12 x 24 inch Cast-In-Place Beam

REMARKS FOR DIRECT QUANT		QTY	UNIT	AMOUNT	UNIT	AMOUNT
1	CONCRETE	1.00	CU YD	1.00	CU YD	1.00
2	FORMWORK	1.00	SQ YD	1.00	SQ YD	1.00
3	REINFORCEMENT	1.00	TON	1.00	TON	1.00
4	CASTING	1.00	HR	1.00	HR	1.00
5	FORMWORK	1.00	HR	1.00	HR	1.00
6	REINFORCEMENT	1.00	HR	1.00	HR	1.00
7	CASTING	1.00	HR	1.00	HR	1.00
8	FORMWORK	1.00	HR	1.00	HR	1.00
9	REINFORCEMENT	1.00	HR	1.00	HR	1.00
10	CASTING	1.00	HR	1.00	HR	1.00
11	FORMWORK	1.00	HR	1.00	HR	1.00
12	REINFORCEMENT	1.00	HR	1.00	HR	1.00
13	CASTING	1.00	HR	1.00	HR	1.00
14	FORMWORK	1.00	HR	1.00	HR	1.00
15	REINFORCEMENT	1.00	HR	1.00	HR	1.00
16	CASTING	1.00	HR	1.00	HR	1.00
17	FORMWORK	1.00	HR	1.00	HR	1.00
18	REINFORCEMENT	1.00	HR	1.00	HR	1.00
19	CASTING	1.00	HR	1.00	HR	1.00
20	FORMWORK	1.00	HR	1.00	HR	1.00
21	REINFORCEMENT	1.00	HR	1.00	HR	1.00
22	CASTING	1.00	HR	1.00	HR	1.00
23	FORMWORK	1.00	HR	1.00	HR	1.00
24	REINFORCEMENT	1.00	HR	1.00	HR	1.00
25	CASTING	1.00	HR	1.00	HR	1.00
26	FORMWORK	1.00	HR	1.00	HR	1.00
27	REINFORCEMENT	1.00	HR	1.00	HR	1.00
28	CASTING	1.00	HR	1.00	HR	1.00
29	FORMWORK	1.00	HR	1.00	HR	1.00
30	REINFORCEMENT	1.00	HR	1.00	HR	1.00
31	CASTING	1.00	HR	1.00	HR	1.00
32	FORMWORK	1.00	HR	1.00	HR	1.00
33	REINFORCEMENT	1.00	HR	1.00	HR	1.00
34	CASTING	1.00	HR	1.00	HR	1.00
35	FORMWORK	1.00	HR	1.00	HR	1.00
36	REINFORCEMENT	1.00	HR	1.00	HR	1.00
37	CASTING	1.00	HR	1.00	HR	1.00
38	FORMWORK	1.00	HR	1.00	HR	1.00
39	REINFORCEMENT	1.00	HR	1.00	HR	1.00
40	CASTING	1.00	HR	1.00	HR	1.00
41	FORMWORK	1.00	HR	1.00	HR	1.00
42	REINFORCEMENT	1.00	HR	1.00	HR	1.00
43	CASTING	1.00	HR	1.00	HR	1.00
44	FORMWORK	1.00	HR	1.00	HR	1.00
45	REINFORCEMENT	1.00	HR	1.00	HR	1.00
46	CASTING	1.00	HR	1.00	HR	1.00
47	FORMWORK	1.00	HR	1.00	HR	1.00
48	REINFORCEMENT	1.00	HR	1.00	HR	1.00
49	CASTING	1.00	HR	1.00	HR	1.00
50	FORMWORK	1.00	HR	1.00	HR	1.00

NO.	DESCRIPTION	QTY	UNIT	AMOUNT	UNIT	AMOUNT
1	CONCRETE	1.00	CU YD	1.00	CU YD	1.00
2	FORMWORK	1.00	SQ YD	1.00	SQ YD	1.00
3	REINFORCEMENT	1.00	TON	1.00	TON	1.00
4	CASTING	1.00	HR	1.00	HR	1.00
5	FORMWORK	1.00	HR	1.00	HR	1.00
6	REINFORCEMENT	1.00	HR	1.00	HR	1.00
7	CASTING	1.00	HR	1.00	HR	1.00
8	FORMWORK	1.00	HR	1.00	HR	1.00
9	REINFORCEMENT	1.00	HR	1.00	HR	1.00
10	CASTING	1.00	HR	1.00	HR	1.00
11	FORMWORK	1.00	HR	1.00	HR	1.00
12	REINFORCEMENT	1.00	HR	1.00	HR	1.00
13	CASTING	1.00	HR	1.00	HR	1.00
14	FORMWORK	1.00	HR	1.00	HR	1.00
15	REINFORCEMENT	1.00	HR	1.00	HR	1.00
16	CASTING	1.00	HR	1.00	HR	1.00
17	FORMWORK	1.00	HR	1.00	HR	1.00
18	REINFORCEMENT	1.00	HR	1.00	HR	1.00
19	CASTING	1.00	HR	1.00	HR	1.00
20	FORMWORK	1.00	HR	1.00	HR	1.00
21	REINFORCEMENT	1.00	HR	1.00	HR	1.00
22	CASTING	1.00	HR	1.00	HR	1.00
23	FORMWORK	1.00	HR	1.00	HR	1.00
24	REINFORCEMENT	1.00	HR	1.00	HR	1.00
25	CASTING	1.00	HR	1.00	HR	1.00
26	FORMWORK	1.00	HR	1.00	HR	1.00
27	REINFORCEMENT	1.00	HR	1.00	HR	1.00
28	CASTING	1.00	HR	1.00	HR	1.00
29	FORMWORK	1.00	HR	1.00	HR	1.00
30	REINFORCEMENT	1.00	HR	1.00	HR	1.00
31	CASTING	1.00	HR	1.00	HR	1.00
32	FORMWORK	1.00	HR	1.00	HR	1.00
33	REINFORCEMENT	1.00	HR	1.00	HR	1.00
34	CASTING	1.00	HR	1.00	HR	1.00
35	FORMWORK	1.00	HR	1.00	HR	1.00
36	REINFORCEMENT	1.00	HR	1.00	HR	1.00
37	CASTING	1.00	HR	1.00	HR	1.00
38	FORMWORK	1.00	HR	1.00	HR	1.00
39	REINFORCEMENT	1.00	HR	1.00	HR	1.00
40	CASTING	1.00	HR	1.00	HR	1.00
41	FORMWORK	1.00	HR	1.00	HR	1.00
42	REINFORCEMENT	1.00	HR	1.00	HR	1.00
43	CASTING	1.00	HR	1.00	HR	1.00
44	FORMWORK	1.00	HR	1.00	HR	1.00
45	REINFORCEMENT	1.00	HR	1.00	HR	1.00
46	CASTING	1.00	HR	1.00	HR	1.00
47	FORMWORK	1.00	HR	1.00	HR	1.00
48	REINFORCEMENT	1.00	HR	1.00	HR	1.00
49	CASTING	1.00	HR	1.00	HR	1.00
50	FORMWORK	1.00	HR	1.00	HR	1.00

REGISTERED PROFESSIONAL ENGINEER  
 STATE OF CALIFORNIA  
 LICENSE NO. 15000  
 EXPIRES 10-15-15

STAAL BRON SIJPEL - GAAK  
 DATE: \_\_\_\_\_  
 DRAWN BY: \_\_\_\_\_

AOA  
 LONDON

11/14/57

1	70 x 90 mm	Forming	4010
2	40 x 40 mm	Forming	4010
3	2 x 2 in	Forming	4010
4	2 in	Forming	4010

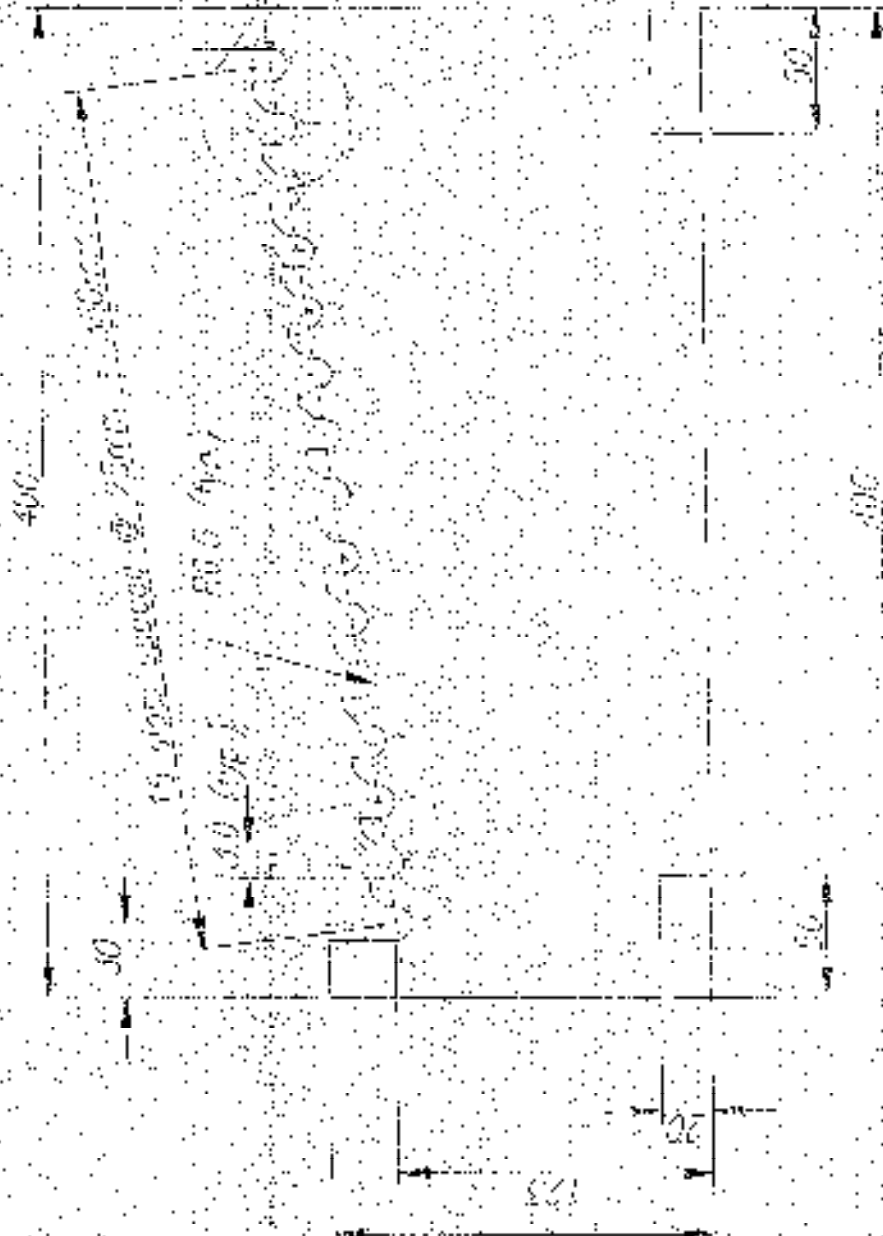

INTERNAL DETAIL OF JOINTS



BOARD F DETAIL

Agency: AT (S) / Date: 11/14/57 / Scale: 1/4" = 1'-0" / Job: 11/14/57		Project: 11/14/57 / Rev: 001	
Title: BOARD F DETAIL		Author: [Name] / Date: 11/14/57	
Drawing No. 11/14/57		Revision No. 001	
Description: BOARD F DETAIL		Material: [Material]	
Scale: 1/4" = 1'-0"		Date: 11/14/57	
Project: 11/14/57		Rev: 001	
Drawing No. 11/14/57		Revision No. 001	
Title: BOARD F DETAIL		Author: [Name] / Date: 11/14/57	
Description: BOARD F DETAIL		Material: [Material]	
Scale: 1/4" = 1'-0"		Date: 11/14/57	
Project: 11/14/57		Rev: 001	
Drawing No. 11/14/57		Revision No. 001	



NIST  
NATIONAL INSTITUTE OF STANDARDS AND TECHNOLOGY

ACAD

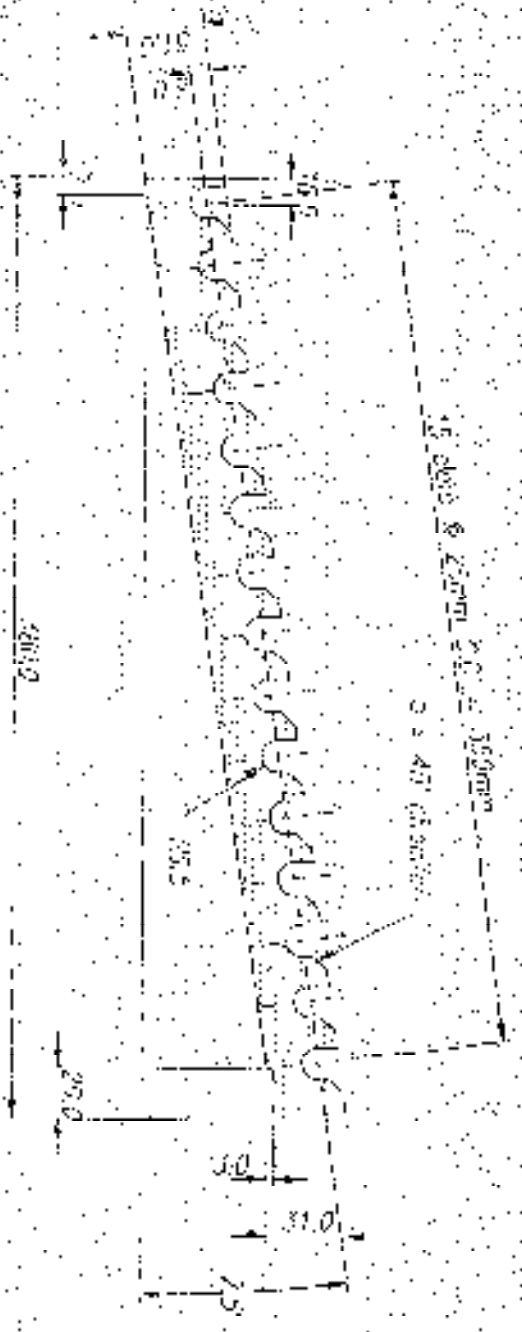

**SUPPORT - F DETAIL**  
 Section from 20 x 32mm solid composite beam

DIMENSIONS FOR LEGEND SYMBOLS		DIMENSIONS FOR LEGEND SYMBOLS		DIMENSIONS FOR LEGEND SYMBOLS		DIMENSIONS FOR LEGEND SYMBOLS	
Symbol	Value	Symbol	Value	Symbol	Value	Symbol	Value
1/4" DIA	0.250	1/2" DIA	0.500	3/4" DIA	0.750	1" DIA	1.000
1/8" DIA	0.125	3/16" DIA	0.1875	1/4" DIA	0.250	5/16" DIA	0.3125

Symbol	Value	Symbol	Value	Symbol	Value	Symbol	Value
1/4" DIA	0.250	1/2" DIA	0.500	3/4" DIA	0.750	1" DIA	1.000
1/8" DIA	0.125	3/16" DIA	0.1875	1/4" DIA	0.250	5/16" DIA	0.3125

	<b>NIST</b> NATIONAL INSTITUTE OF STANDARDS AND TECHNOLOGY 100 BUREAU DRIVE GAITHERSBURG, MD 20899
--	---

STAND AND STORAGE RACK



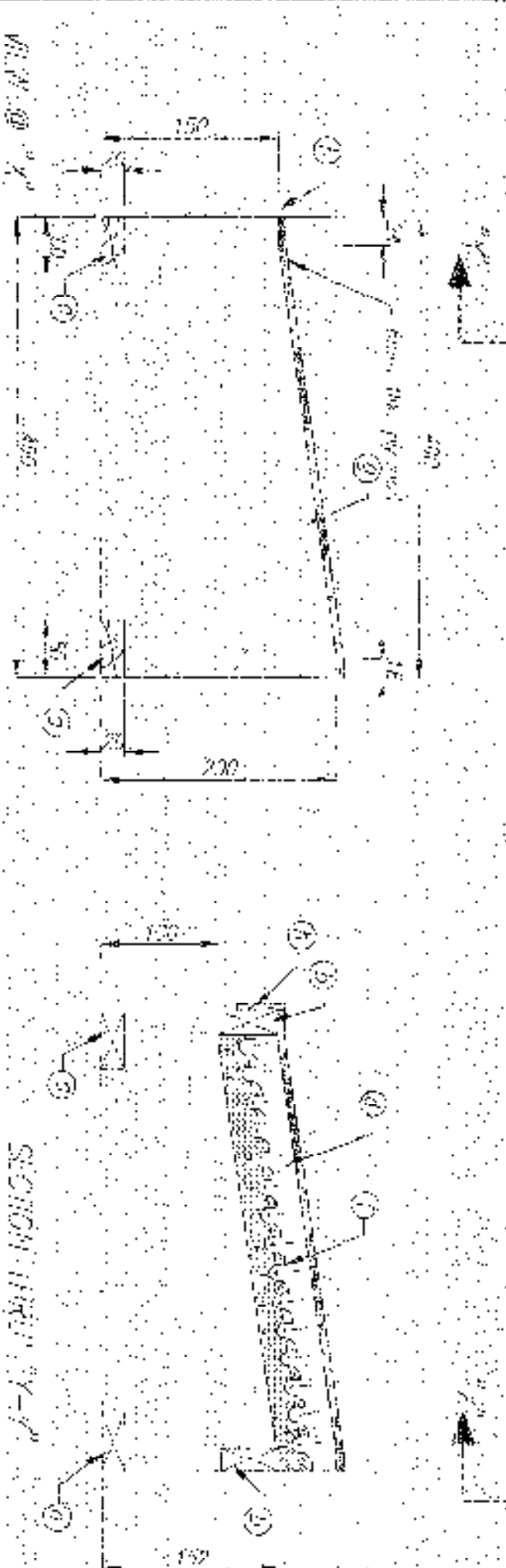
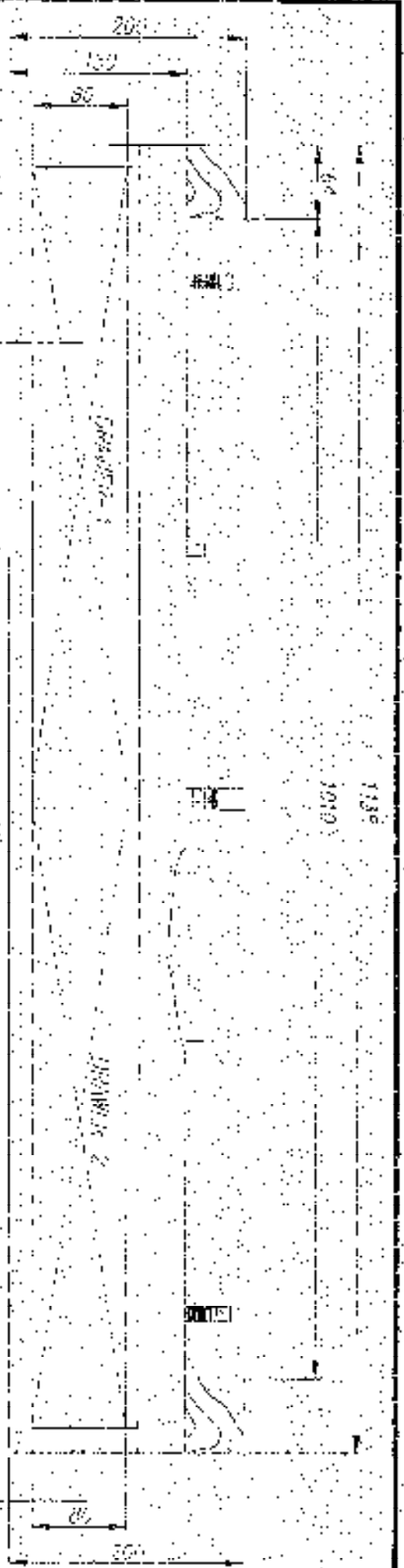

REMARKS ON LEFT COLUMN		APPROX. APPROVED		DATE		DRAWN BY	
NO.	DESCRIPTION	DATE	BY	DATE	BY	DATE	BY
1	STANDARD STAINLESS STEEL	10/10/50	J.M.	10/10/50	J.M.	10/10/50	J.M.
2	STAINLESS STEEL	10/10/50	J.M.	10/10/50	J.M.	10/10/50	J.M.
3	STAINLESS STEEL	10/10/50	J.M.	10/10/50	J.M.	10/10/50	J.M.
4	STAINLESS STEEL	10/10/50	J.M.	10/10/50	J.M.	10/10/50	J.M.
5	STAINLESS STEEL	10/10/50	J.M.	10/10/50	J.M.	10/10/50	J.M.
6	STAINLESS STEEL	10/10/50	J.M.	10/10/50	J.M.	10/10/50	J.M.
7	STAINLESS STEEL	10/10/50	J.M.	10/10/50	J.M.	10/10/50	J.M.
8	STAINLESS STEEL	10/10/50	J.M.	10/10/50	J.M.	10/10/50	J.M.
9	STAINLESS STEEL	10/10/50	J.M.	10/10/50	J.M.	10/10/50	J.M.
10	STAINLESS STEEL	10/10/50	J.M.	10/10/50	J.M.	10/10/50	J.M.



NSPE  
 NATIONAL SOCIETY OF PROFESSIONAL ENGINEERS  
 INCORPORATED 1902

ISOMETRIC VIEW  
STANCHION STORAGE RACK

NUMBER	3274
DATE	01-03
BY	ZUN

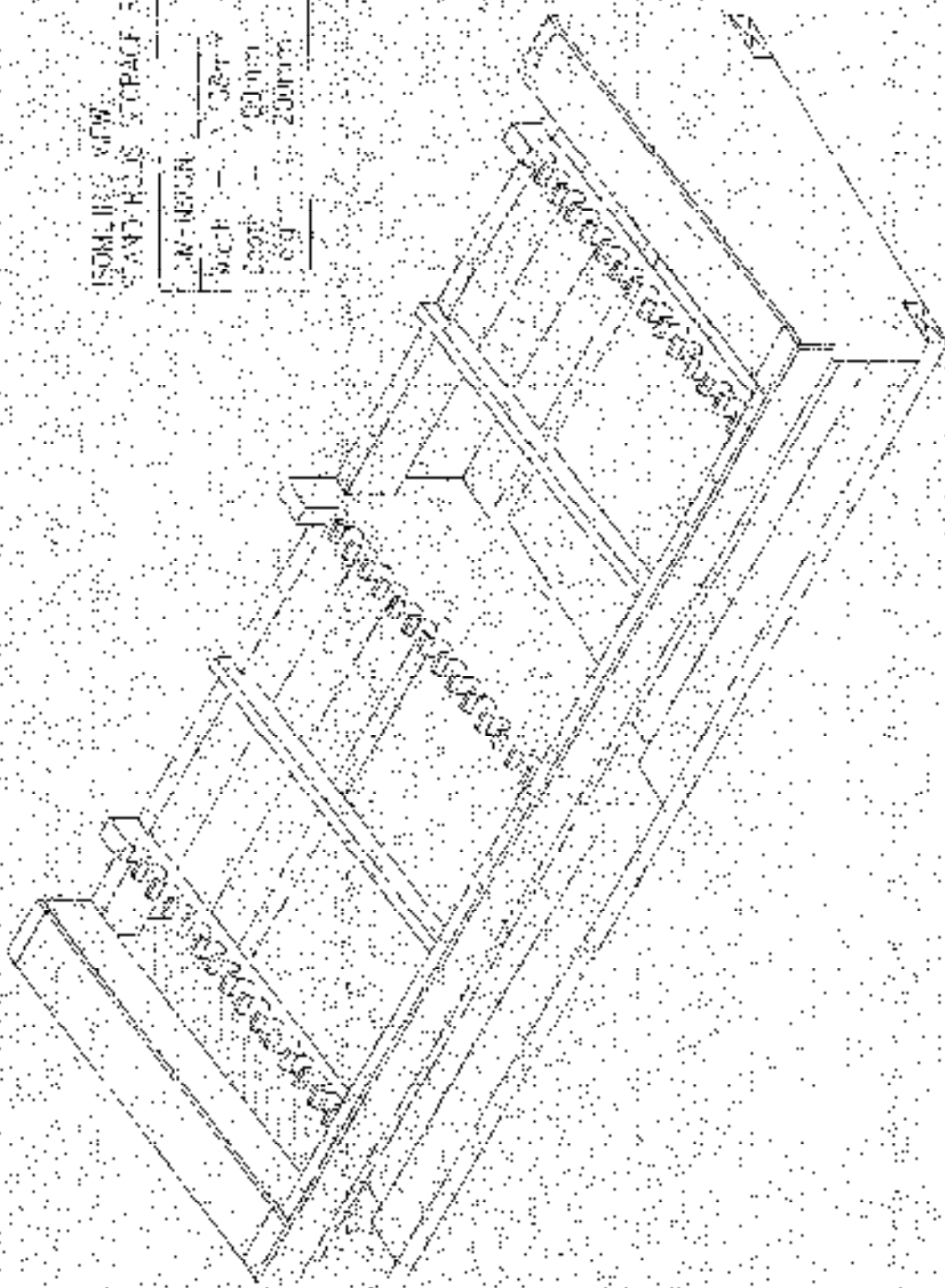

<p>Amount for Work</p> <p>Work Order No. 1000</p> <p>Order No. 1000</p> <p>DATE 1-1-54</p> <p>BY ZUN</p>	<p>STANCHION STORAGE RACK</p> <p>WORK ORDER 1000</p>	<p>7-1-54</p> <p>1000</p>
<p>NSIC</p> <p>NSIC</p> <p>NSIC</p>	<p>STANCHION STORAGE RACK</p> <p>WORK ORDER 1000</p>	<p>7-1-54</p> <p>1000</p>
<p>NSIC</p> <p>NSIC</p> <p>NSIC</p>	<p>STANCHION STORAGE RACK</p> <p>WORK ORDER 1000</p>	<p>7-1-54</p> <p>1000</p>







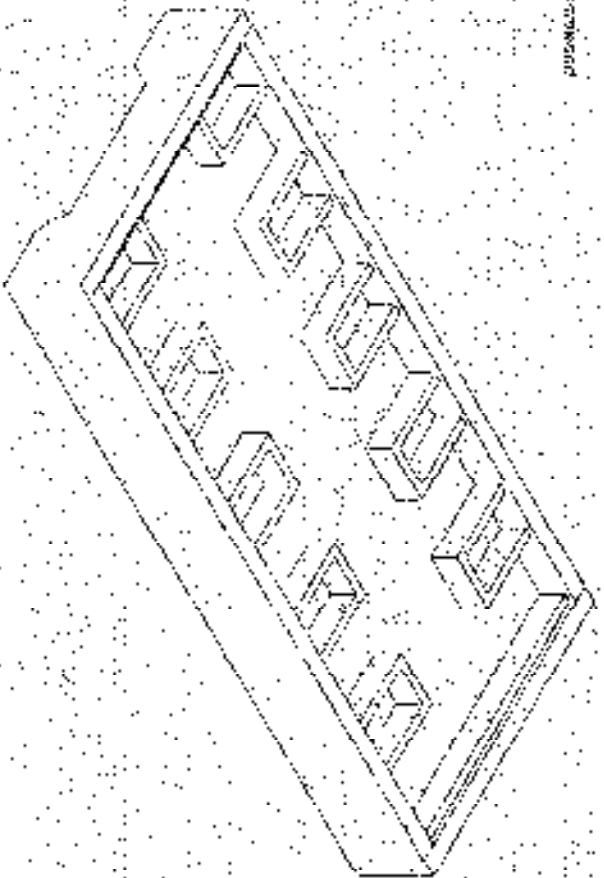
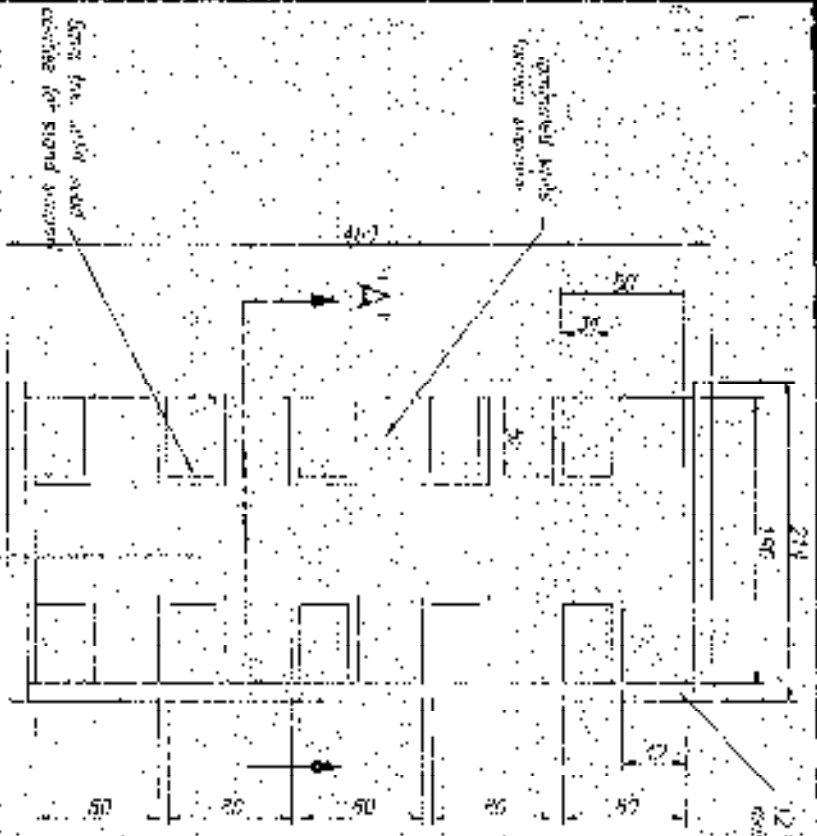

**STANDARD STORAGE TRAY**  
Quantity: 2000 Required

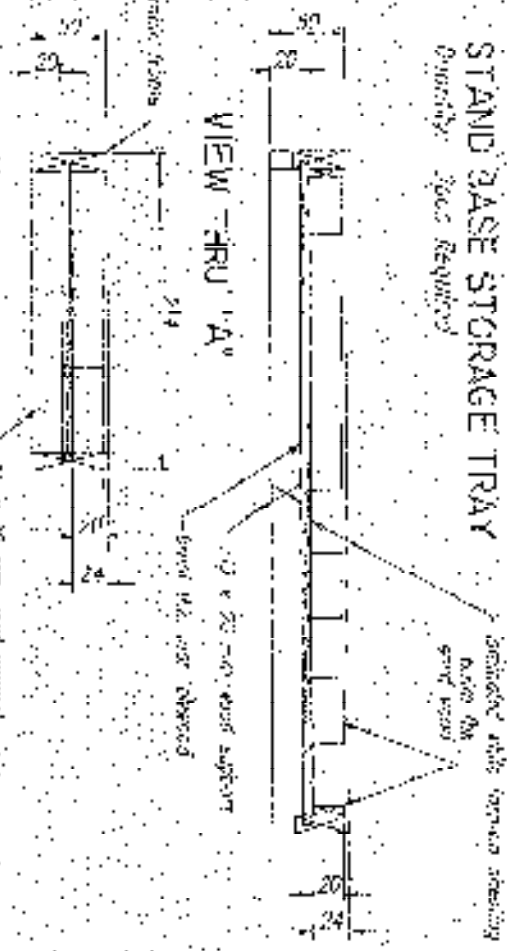

**FRONT/REAR VIEW**

**STANDARD FOR LENGTH DIMENSIONS**

UNIT	IN	MM	IN	MM	IN	MM
214	8 1/2	214	196	7 3/4	196	7 3/4
196	7 3/4	196	12	1/2	12	1/2
12	1/2	12	30	1 1/4	30	1 1/4
30	1 1/4	30	20	3/4	20	3/4

**STANDARD FOR WIDTH AND HEIGHT**

UNIT	IN	MM	IN	MM	IN	MM
12	1/2	12	30	1 1/4	30	1 1/4
30	1 1/4	30	20	3/4	20	3/4

UNIT	IN	MM	IN	MM	IN	MM
12	1/2	12	30	1 1/4	30	1 1/4
30	1 1/4	30	20	3/4	20	3/4

**INSISTEC**  
INTERNATIONAL  
STANDARDIZATION  
AND  
TECHNOLOGY

**STANDARD STORAGE TRAY**  
STANDARD STORAGE TRAY  
Quantity: 2000 Required

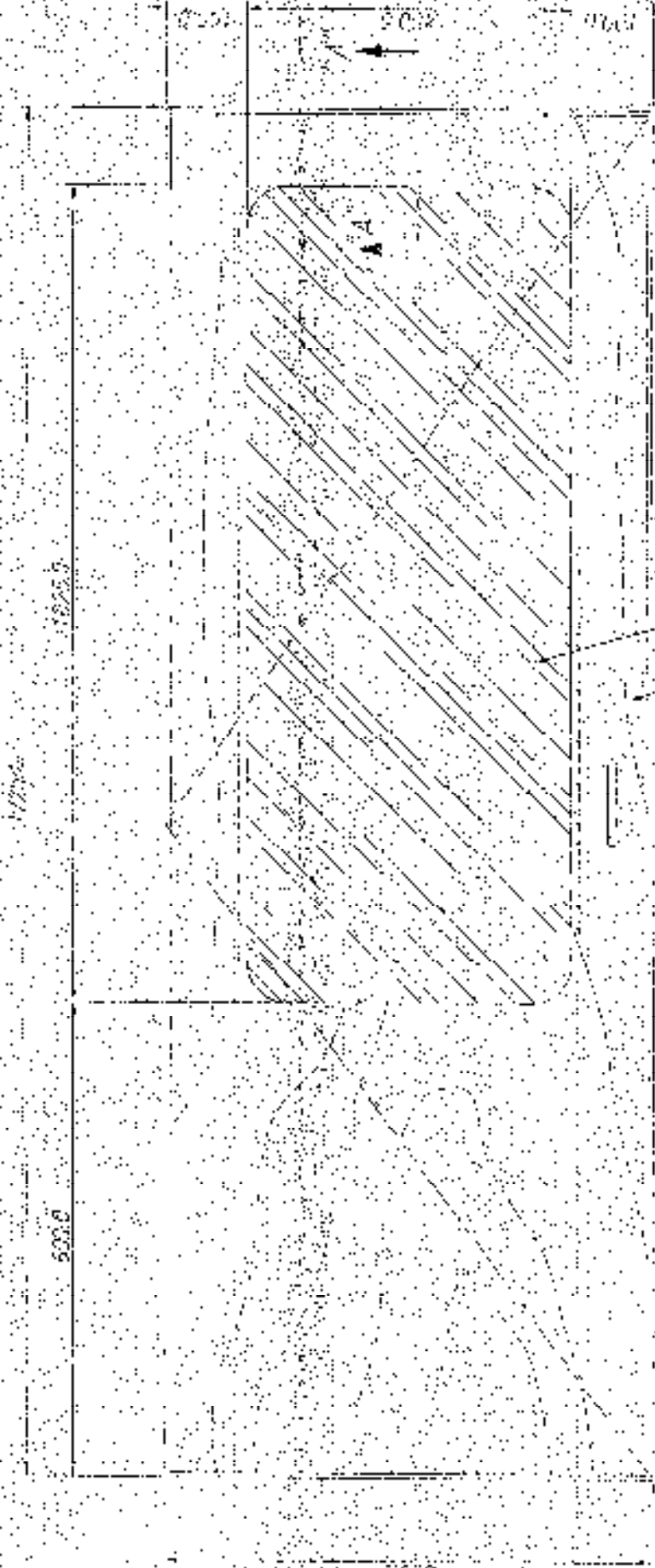

1. Body angle minimums and finish of both ends  
 2. Provide burrs to break away from  
 3. Provide chamfered corners and edges

4. Same as per spec  
 5. Green dye inspection  
 6. Nonporous finish

7. All roughness are to conform  
 8. except otherwise specified  
 9. Smoothness of sharp edges

10. 303-001-011, PROJECT

Project No. 303-001-011 Date: 02/10/68 Drawn: [Name] Check: [Name] Scale: 1:1		Drawing No. IP-SP-003 Date: 12/68 Issue: 1	
Material: 303-001-011		Drawing No. IP-SP-003	
Description: [Blank]		Drawing No. IP-SP-003	
Quantity: [Blank]		Drawing No. IP-SP-003	
Unit Price: [Blank]		Drawing No. IP-SP-003	
Total Price: [Blank]		Drawing No. IP-SP-003	
Remarks: [Blank]		Drawing No. IP-SP-003	
Approved: [Signature]		Drawing No. IP-SP-003	
Date: [Blank]		Drawing No. IP-SP-003	



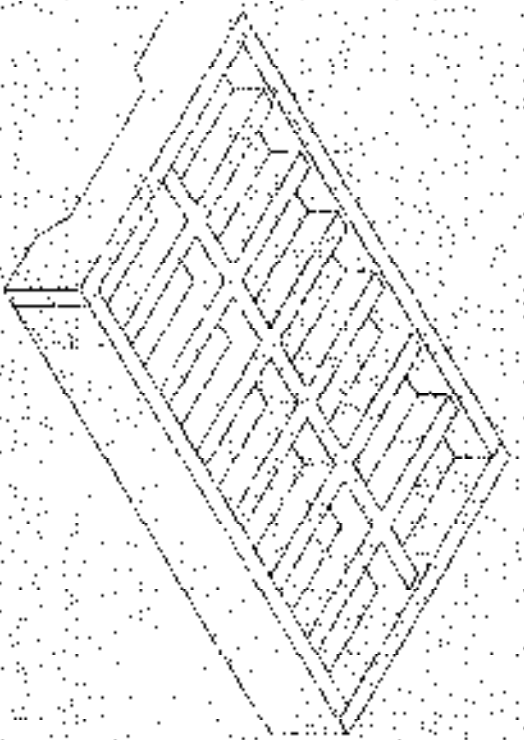

MULTI-TIER MP STORAGE RAY  
(Location) of page

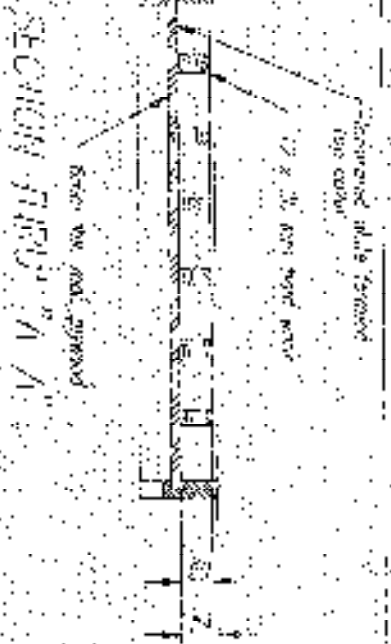
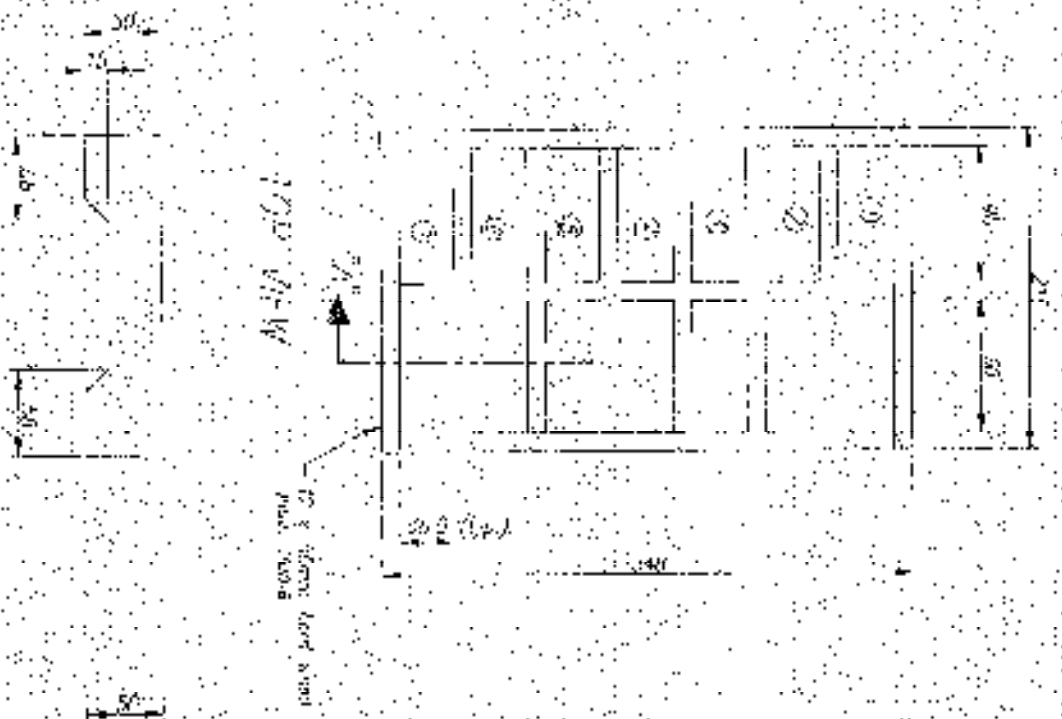

FRONT/REAR VIEW

SECTION THROUGH "A-A"

MATERIALS FOR FINISH SCHEDULE											
Code	Quantity	Description	Unit	Code	Quantity	Description	Unit	Code	Quantity	Description	Unit
100	1.00	CONCRETE	CU YD	100	1.00	CONCRETE	CU YD	100	1.00	CONCRETE	CU YD
200	1.00	STEEL	TON	200	1.00	STEEL	TON	200	1.00	STEEL	TON
300	1.00	WOOD	CU YD	300	1.00	WOOD	CU YD	300	1.00	WOOD	CU YD
400	1.00	PAINT	TON	400	1.00	PAINT	TON	400	1.00	PAINT	TON
500	1.00	GLASS	CU YD	500	1.00	GLASS	CU YD	500	1.00	GLASS	CU YD
600	1.00	BRICK	CU YD	600	1.00	BRICK	CU YD	600	1.00	BRICK	CU YD
700	1.00	ROOFING	CU YD	700	1.00	ROOFING	CU YD	700	1.00	ROOFING	CU YD
800	1.00	MECHANICAL	CU YD	800	1.00	MECHANICAL	CU YD	800	1.00	MECHANICAL	CU YD
900	1.00	ELECTRICAL	CU YD	900	1.00	ELECTRICAL	CU YD	900	1.00	ELECTRICAL	CU YD
1000	1.00	FINISH	CU YD	1000	1.00	FINISH	CU YD	1000	1.00	FINISH	CU YD

Code	Quantity	Description	Unit
100	1.00	CONCRETE	CU YD
200	1.00	STEEL	TON
300	1.00	WOOD	CU YD
400	1.00	PAINT	TON
500	1.00	GLASS	CU YD
600	1.00	BRICK	CU YD
700	1.00	ROOFING	CU YD
800	1.00	MECHANICAL	CU YD
900	1.00	ELECTRICAL	CU YD
1000	1.00	FINISH	CU YD

Approved: \_\_\_\_\_  
 Special: \_\_\_\_\_  
 Date: 01/12/91  
 Scale: 1/8" = 1'-0"

SCIENCE EQUIPMENT STORAGE RAY  
 MULTITIER MP STORAGE RAY



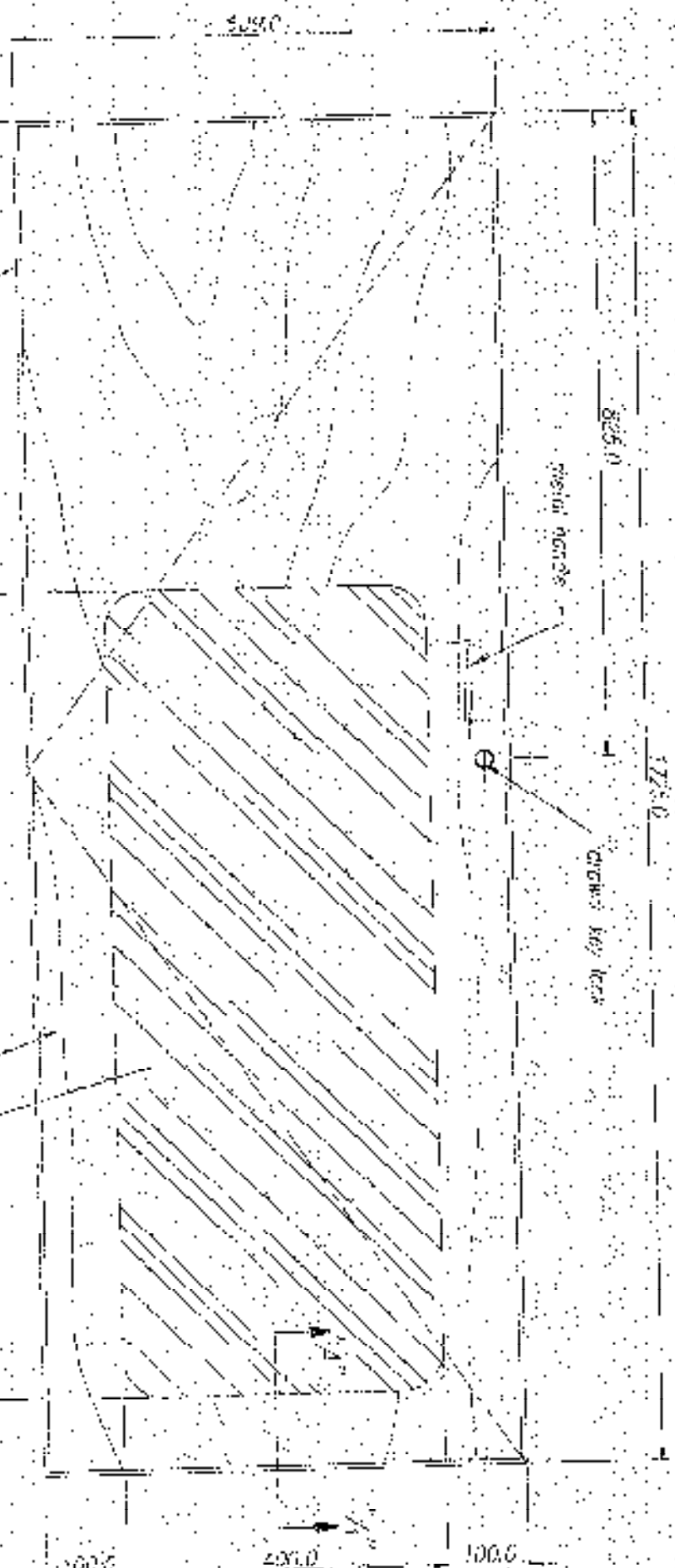

SECTIONING:  
 1. Apply symbols indicating room finish on both face.  
 2. Provide finish (F) hinges in every case.  
 Use the conventional floor finish symbols.

DOOR 2

• Dimensions in 1/4" increments unless otherwise specified.  
 • Dimension all straight edges.  
 GOVERNMENT PROPERTY

TABLEAU 1 FOR DESIGN CLASSIFICATION

Grade	0.0	0.0	0.0	0.0	0.0	0.0	0.0
Subgrade	0.0	0.0	0.0	0.0	0.0	0.0	0.0
Finish	0.0	0.0	0.0	0.0	0.0	0.0	0.0

PERMISSIONS FOR REVISION AND CHANGE

NO.	DATE	BY	REVISION
1	10/1/58	J. W. B.	REVISED

NSITC  
 NATIONAL SCHOOL INSTITUTE  
 1000 PINE STREET  
 WASHINGTON, D.C. 20004

GENERAL BUILDING  
 1000 PINE STREET  
 WASHINGTON, D.C. 20004

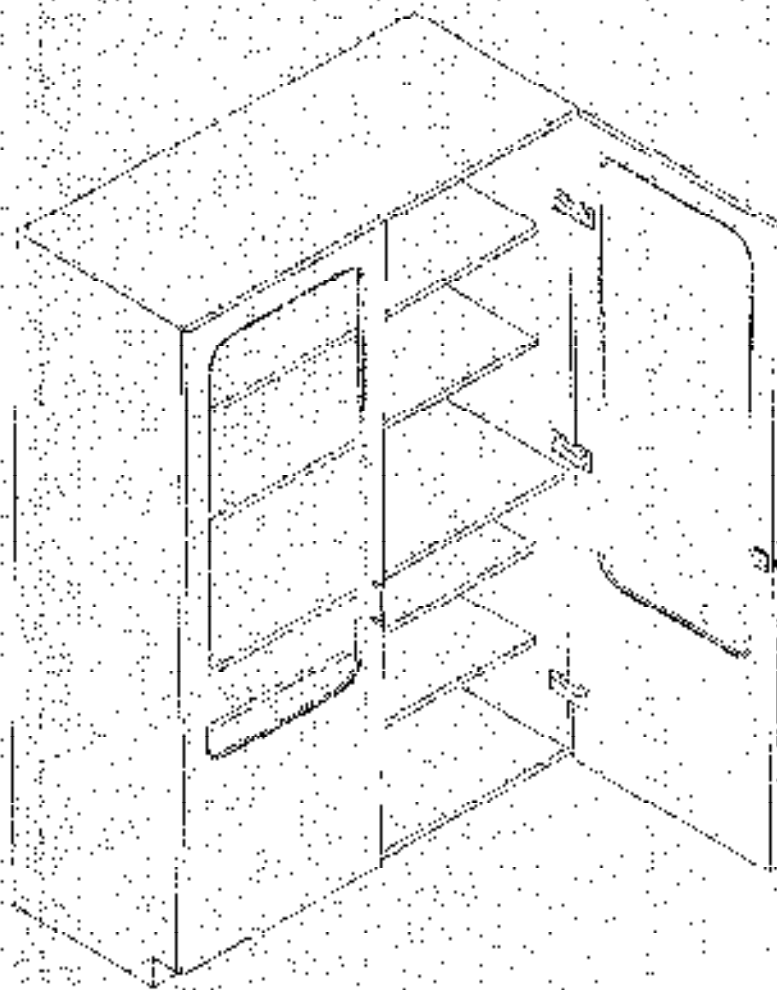

## SCIENCE EQUIPMENT STORAGE CABINET

Material: 1/2" Plywood with automotive paint finish  
with storage trays for:

- a) Stand Bases and Stand Supports
- b) Universal Clamps and Universal Rodheads
- c) Micropipets and Fastening Bolts
- and Stand Rod Storage Rack