



REPUBLICA NG PILIPINAS
REPUBLIC OF THE PHILIPPINES
KAGAWARAN NG EDUKASYON
DEPARTMENT OF EDUCATION
DepED Complex, Meralco Avenue, Pasig City, Philippines



4-2

JAN 13 2006

DepED MEMORANDUM
No. 21, s. 2006

2005-2006 CMLI SEARCH FOR MODEL YOUTH AND A-1 CHILDREN

To: Regional Directors
Schools Division/City Superintendents
Heads, Public and Private Elementary and Secondary Schools

1. The Children's Museum and Library Inc. (CMLI) Foundation, in cooperation with the Department of Education (DepED), announces the **2005-2006 Search for Model Youth and A-1 Children** to be awarded during the Annual Children and Youth Achievement Week (CAYAW) on February 21-25, 2006.
2. The Search aims to develop in the youth a greater sense of responsibility, maintenance and improvement of their health, as individuals and as members of the family and community.
3. The annual Search is open to students of public and private elementary and secondary schools and even out-of-school youths (OSYs) enrolled in adult education classes.
4. Enclosed are the Search guidelines, official information sheet, rating and score sheets, and the medal order form.
5. For more information, please contact the CMLI Secretariat, 23 Maaralin Street, Central District, Diliman, Quezon City at tel. no. 435-0008 or telefax no. (632) 924-2304.
6. Immediate and wide dissemination of the Memorandum is desired.

RAMON C. BACANI
Undersecretary
Officer-in-Charge

Encls.: As stated
Reference: DepED Memorandum: No. 466, s. 2003
Allotment: 1—(D.O. 50-97)
To be indicated in the Perpetual Index
under the following subjects:

PRIZES or AWARDS
PUPILS

SEARCH
STUDENTS

CHARACTER BUILDING AND CITIZENSHIP TRAINING COMMITTEE CHILDREN'S MUSEUM AND LIBRARY INC.

23 MAARALIN STREET, CENTRAL DISTRICT, DILIMAN, QUEZON CITY
TEL. Nos.: 435-0008 – 924-2304 (TELEFAX)

GUIDELINES

☞ **OBJECTIVE:** To develop in the youth a greater sense of responsibility, maintenance and improvement of their health, as individual and as a member of the family and community.

I. COORDINATING COMMITTEE IN EACH DIVISION OR REGION

Chairman: Regional Directors, Bureau Directors
Members: Division Superintendents, Heads of Colleges and/or Universities with Elementary and High School.

II. LOCAL ACTIONS COMMITTEE ON THE SCHOOL LEVEL

Chairman: Community Leader (Note: Chairmanship should be rotated every year)
Members: Chairman of the various sub-committee named below: PTA Officers or Members, Barangay Officials/Active Members, and Civic leaders.
Coordinators: School Authority

III. SUB-COMMITTEE

- ▶ **SELECTION COMMITTEE** - to select the model pupils, children/out-of-school youth.
- ▶ **PROGRAM** - to take charge of convocations and details on the presentation of awards as well as other activities that fall within the province of this committee.
- ▶ **INVITATION** - to take charge of inviting guest speakers, parents, civic and religious associations and other community leaders/groups to the award program.
- ▶ **REPORTS AND SCRAPBOOKS** - this committee will compile pictures of the model children, prepare scrapbook providing a copy each for the school, the Division and the National Headquarters.
- ▶ **PUBLIC RELATIONS** - this committee will:
 1. Publicise model children and this project in local papers.
 2. See to the installation at a conspicuous place in school of a "roll of honor" black board whereon names of model children shall be written.
 3. Coordinate efforts to spread information about this project in the community.
- ▶ **WAYS AND MEANS (FINANCE)** - this committee will be responsible for soliciting necessary funds from PTA, etc., for the purchase of medals and other needs.
- ▶ **SCHOLARSHIP OPPORTUNITIES** - this committee will scout for talented students/pupils, refer them to the local philanthropies or civic spirited persons who may sponsor their studies, and /or refer them for screening to the CMLI for possible adoption as scholar.

GRAPHIC REPRESENTATION OF THE ORGANIZATION OF THE MODEL YOUTH PROJECTS

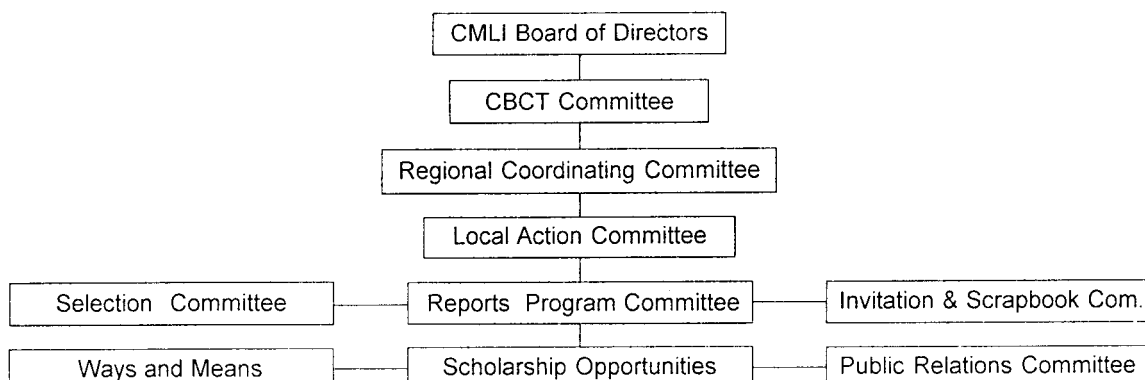

CHILDREN'S MUSEUM AND LIBRARY INC.

23 MAARALIN STREET, CENTRAL DISTRICT, DILIMAN, QUEZON CITY

GUIDE FOR THE SELECTION OF MODEL YOUTH

- I. **SCOPE:** National
- II. **CATEGORIES:** Public and Private Schools
- a. **High School**
 - 1. Freshman Level
 - 2. Sophomore Level
 - 3. Junior Level
 - 4. Senior Level
 - b. **Intermediate School**
 - 1. Intermediate Level
 - c. **Primary School**
 - 1. Primary Level
 - d. **Out-of-School Youth (8-20 yrs.) enrolled in adult education classes.**
 - 1. Literary Education Students
 - 2. Continuing Education and Vocation Education Students.

III. SELECTION OF MODEL SCHOOL CHILDREN

- ▶ Each school shall form its committee to select its model pupils/students at least one (1) boy and one (1) girl in each level. More may be named for each level as long as such pupils or students satisfy the criteria laid down. It is suggested that there be separate committee for each level.

NOTE:

1. A school offering the primary course only shall submit a minimum of one boy and one girl. The same is true in the case of a school offering only the intermediate course. A school offering complete primary, intermediate and secondary courses shall select a minimum of 6 model boys and girls, or a minimum total of 12 model youth.

2. A school offering literary and adult education course for out-of-school youth (8-20 yrs.) shall submit a minimum of one model out-of-school boy and one out-of-school girl.

- ▶ Each school is requested to submit just one copy of the information sheet of each model school pupil/student selected.

- ▶ Name and information sheets (form is hereto attached) of model pupils/students should be submitted to:

CHILDREN'S MUSEUM AND LIBRARY INC. (CMLI)
Character Building & Citizenship Training Committee
23 Maaralin Street, Central District Diliman, Quezon City

- IV. **AWARDING CEREMONIES** - Awarding ceremonies as part of an appropriate program shall be held simultaneously in the different schools on "Recognition Day", during the celebration of the Children's and Youth Achievement Week annually sponsored by the CMLI, during commencement exercise or fitting special celebration. Citations or Certificates of Recognition for each of the model pupils/students shall be furnished free by the CMLI and shall be made available upon submission of names of model pupils/students at the CMLI Headquarters. Medals may be awarded to the model adult-education youths, if the Finance Committee is able to receive funds for the purpose from such possible sources as the PTA, Faculty Club, Student Council and other source.

- V. **CRITERIA AND MEMBERSHIP FEE** - Criteria for the selection is hereto attached. CMLI membership fee of each Model School student or pupil is **P20.00**.

- ▶ Though not compulsory, medals may be awarded to the Model Youth. A 25 Karat gold-plated medals bearing the CMLI seal are available at the CMLI Secretariat, **23 Maaralin Street, Central District, Diliman, Quezon City**. Civic spirited citizens or organizations may sponsor awardees' medals. For more details and order of medals, Please call the Secretariat with **Tel. Nos. 435-0008 and (Telefax) 924-2304**.

CHILDREN'S MUSEUM AND LIBRARY INC.

23 MAARALIN STREET, CENTRAL DISTRICT, DILIMAN, QUEZON CITY

A - I FILIPINO CHILDREN

I. This project is open to bonafide Filipino Elementary School Pupils and Secondary School Students.

II. The A -1 Filipino Child shall be judged on the following bases:

- A. PHYSICAL ATTRIBUTES** ----- **50%**
Height/Weight (gains weight and height regularly, wellnourished).
Skin
Musculature
Posture
Cleanliness/neatness
Teeth (complete, clean, corrected. Etc.)
Eyes
Free from skin diseases
Etc.
- B. MENTAL AND EMOTIONAL DEVELOPMENT** ----- **30%**
Cheerful disposition
Satisfactory class achievement
Smooth interpersonal relationship
Cooperativeness
Honesty, Respectfulness, etc.
- C. IMMUNIZATION** ----- **10%**
(the child must have at least five immunizations)
- D. CLEANLINESS OF ENVIRONMENT** ----- **10%**

III. SELECTION

1. Each school shall select one (1) boy and one (1) girl from each grade level based on the health records of students and criteria for selection, and among them, one will be judged as an A-1 Child.
2. The decision of the Board of Judges shall be held final. The results and list of A-1 Children should be submitted to the:

CHILDREN'S MUSEUM AND LIBRARY INC.
Character Building & Citizenship Training Committee
23 Maaralin Street, Central District
Diliman, Quezon City

IV. AWARDS

- ☞ A - I Children shall be given free citations or certificates by the CMLI and shall be made available after submission of the names of awardees at the CMLI, duly certified by the respective Board of Judges.

V. CRITERIA AND MEMBERSHIP FEE

- Criteria for the selection is hereto attached. CMLI membership fee of each A-1 child is twenty pesos (**P20.00**).
- ☞ Though not compulsory, medals may be awarded to the A-1 Children. A **25 Karat gold-plated** medals bearing the CMLI seal are available at the CMLI Secretariat, 23 Maaralin Street, Central District, Diliman, Quezon City. Civic spirited citizens or organizations may sponsor awardees' medals. For more details and order of medals, Please call the Secretariat with Tel. Nos. 435-0008 and (Telefax) 924-2304.

CHILDREN'S MUSEUM AND LIBRARY INC.

23 MAARALIN STREET, CENTRAL DISTRICT, DILIMAN, QUEZON CITY

SCORE CARD

I. CUMULATIVE HEALTH RECORD

NAME: _____ SEX: _____

HOME ADDRESS: _____

SCHOOL ADDRESS: _____

HOME TEL.: _____ SCHOOL TEL.: _____

PLACE OF BIRTH: _____ DATE OF BIRTH: _____

RELIGION: _____ DATE SUBMITTED: _____

II. FAMILY HISTORY

Father: _____ Mother: _____

Education: _____ Education: _____

Occupation: _____ Occupation: _____

Economic Status (Please underline. High - Middle - Low)

Number of Brother(s) living: dead: Sister(s) living: dead:

Language or dialect used at home: _____

III. MEDICAL HISTORY

Previous illness (Underline)

Measles
Chicken Fox
Mumps
Urticaria
Eczema

Asthma
Discharging
Diphtheria
Tonsillitis
Parasitism

Growing of joint pain
Pneumonia
Poliomyelitis
Digestive Upsets
Frequent Colds

Any contact with a person known to have T.B. _____ Relation: _____

Any fluoroscopy or fluorography? _____ When? _____ Relation: _____

IV. IMMUNIZATION

1. Small Fox _____ 3. BCG _____ 5. CTPA _____
2. DPT _____ 4. POLIO _____

V. HEALTH INVENTORY

Height (cm) _____ Weight (k.g.) _____ Teeth () _____

VI. CLEANLINESS OF ENVIRONMENT

VII. FINAL EVALUATION

BOARD OF JUDGES SIGNATURES

CHILDREN'S MUSEUM AND LIBRARY INC.

23 MAARALIN STREET, CENTRAL DISTRICT, DILIMAN, QUEZON CITY

CHARACTER BUILDING AND CITIZENSHIP TRAINING (CBCT) PROGRAM

SEARCH FOR MODEL YOUTH AND A-1 CHILDREN

Schoolyear 2005 - 2006

MODEL YOUTH RATING SHEET

NAME: _____ AGE: _____

SCHOOL: _____

SCHOOL ADDRESS: _____

DIVISION / REGIONAL DISTRICT: _____

	RATING
<input type="checkbox"/> CHARACTER (Include honesty, courtesy, punctuality, perseverance, resourcefulness, industry, kindness)	(40%) _____ %
<input type="checkbox"/> SCHOLASTIC STANDING (general average of at least 80%) (may include breadth of knowledge) (attendance in class/other activities for out-of-school)	(15%) _____ %
<input type="checkbox"/> PARTICIPATION IN SCHOOL / COMMUNITY ACTIVITIES	(20%) _____ %
<input type="checkbox"/> CREATIVITY AND / OR SPECIAL TALENTS	(15%) _____ %
<input type="checkbox"/> PHYSICAL AND MENTAL HEALTH	(10%) _____ %
T O T A L	(100%) _____ %

REMARKS:

Respectfully Submitted:

(Judge)

CHILDREN'S MUSEUM AND LIBRARY INC.

23 Maaralin Street, Central District, Diliman, Quezon City

CHARACTER BUILDING AND CITIZENSHIP TRAINING (CBCT) PROGRAM

SEARCH FOR MODEL YOUTH AND A-1 CHILDREN

Schoolyear 2005 - 2006

MODEL YOUTH INFORMATION SHEET

_____ SCHOOL _____
_____ ADDRESS _____
_____ SCHOOL DIVISION _____

HONOREE FOR: _____
(Primary, Intermediate, Freshman, Sophomore, Junior, Senior, and Out-of-School Level)

NAME: _____

BIRTHDATE: _____ AGE: _____ BIRTHPLACE: _____

GRADE/YEAR: _____ SEX: _____ RELIGION: _____

HOME ADDRESS: _____

FATHER: _____ OCCUPATION: _____

MOTHER: _____ OCCUPATION: _____

DISTINCTION AND HONORS RECEIVED (USE ADDITIONAL SHEET IF NEEDED)

Approved by:

Signed:

NOTE: Attach recent photograph and all pertinent documents.
(Certificate of Birth, Academic Records, etc.)

CHILDREN'S MUSEUM AND LIBRARY INC.

23 MAARALIN STREET, CENTRAL DISTRICT, DILIMAN, QUEZON CITY

A - I FILIPINO CHILDREN

NAME: _____ AGE: _____ GROUP: _____

SCHOOL/SCHOOL ADDRESS: _____

HEALTH CENTER ADDRESS: _____

DIVISION: _____ RELIGION: _____

1. PHYSICAL ATTRIBUTES	50%	_____
2. MENTAL, EMOTIONAL, SOCIAL DEVELOPMENT	30%	_____
3. IMMUNIZATION	10%	_____
4. CLEANLINESS OF ENVIRONMENT	10%	_____

REMARKS: _____

Respectfully Submitted: _____
(Chairman/Member, Board of Judges)

Date: _____

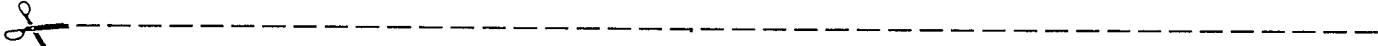

ORDER FORM

Date: _____

CHILDREN'S MUSEUM AND LIBRARY INC.

CHARACTER BUILDING AND CITIZENSHIP TRAINING COMMITTEE

23 MAARALIN STREET, CENTRAL DISTRICT, DILIMAN, QUEZON CITY

MADAM:

Enclosed is the amount of _____ (P _____)
in Check/Postal Money Order # _____ as payment for the
following:

QUANTITY

AMOUNT

_____ Medals for the Model Pupils/Students at Php.150.00 each. P _____

_____ Medals for A - 1 Children at Php.150.00 each. _____

_____ Membership Fee of Php. 20.00 each. _____

TOTAL P _____

Remitter (any of the following): _____
(School) (Address) (Division)

Address: _____
(Principal, District Supervisor, Superintendent)

Note: *The awarding of Medals is optional*