



REPUBLIC OF THE PHILIPPINES
DEPARTMENT OF EDUCATION, CULTURE AND SPORTS
Meralco Avenue, Pasig, Metro Manila

OFFICE OF THE SECRETARY

October 8 1999

DECS MEMORANDUM
No 462, s 1999

1999 2000 CMLI SEARCH FOR MODEL YOUTH AND A 1 CHILDREN

To Regional Directors
Schools Superintendents
Private Elementary and Secondary School Principals

1 The Children s Museum and Library, Inc (CMLI) Foundation, in coordination with the Department of Education, Culture and Sports (DECS) announces the 1999 2000 Search for Model Youth and A 1 Children to be awarded during the annual Children and Youth Achievement Week (CAYAW) on February 21 26 2000

2 The Search aims to develop in the youth a greater sense of responsibility, maintenance and improvement of their health, as individuals and as members of the family and community

3 The annual Search is open to students of public and private elementary and secondary schools and even out of school youths (OSYs) enrolled in adult education classes

4 Inclosed are the Search guidelines, official information sheet, rating and score sheets, and the medal order form For more information, please call the CMLI Secretariat, 23 Maaralm Street, Central District, Diliman, Quezon City at Telephone Numbers 435-0008 or 924-2304 and Telefax Number (632) 924-2297 and E mail Address cmliforever@hotmail com

5 Immediate and wide dissemination of this Memorandum is desired

ANDREW GONZALEZ, FSC
Secretary

Incls As stated
Reference DECS Memorandum No 459, s 1997
Allotment 1—(D O 50-97)
To be indicated in the Perpetual Index
under the following subjects

PROJECTS
PUPILS

SEARCH
STUDENTS

CHARACTER BUILDING AND CITIZENSHIP TRAINING COMMITTEE
CHILDREN'S MUSEUM AND LIBRARY INC (CMLI)
23 Maaralin Street, Central District, Diliman, Quezon City
Tel Nos. 435-0008 - 924 2304 - 924 2297 (telefax)

GUIDELINES

OBJECTIVE To develop in the youth a greater sense of responsibility, maintenance and improvement of their health as individual and as a member of the family and community.

I COORDINATING COMMITTEE IN EACH DIVISION OR REGION

Chairman Regional Directors, Bureau Directors
Members Division Superintendents, Heads of Colleges and/or Universities with Elementary and High School

II LOCAL ACTIONS COMMITTEE ON THE SCHOOL LEVEL

Chairman Community Leader (Note: Chairmanship should be rotated every year.)
Members Chairman of the various sub-committee named below, PTA Officers or Members, Barangay Officials/Active Members, and Civic leaders
Coordinators School Authority

III SUB-COMMITTEE

SELECTION COMMITTEE to select the model pupils, children/out-of school youth

PROGRAM to take charge of convocations and details on the presentation of awards as well as other activities that fall within the province of this committee

INVITATION to take charge of inviting guest speakers, parents, civic and religious associations and other community leaders/groups to the award program

REPORTS AND SCRAPBOOKS this committee will compile pictures of the model children, prepare scrapbook providing a copy each for the school, the Division and the National Headquarters

PUBLIC RELATIONS this committee will

1. Publicise model children and this project in local papers
2. See to the installation at a conspicuous place in school of a roll of honor, black board whereon names of model children shall be written
3. Coordinate efforts to spread information about this project in the community

WAYS AND MEANS (FINANCE) this committee will be responsible for soliciting necessary funds from PTA, etc. for the purchase of medals and other needs

SCHOLARSHIP OPPORTUNITIES this committee will scout for talented students/pupils, refer them to the local philanthropies or civic spirited persons who may sponsor their studies and/or refer them for screening to the CMLI for possible adoption as scholar

GRAPHIC REPRESENTATION OF THE ORGANIZATION
OF THE MODEL YOUTH PROJECTS

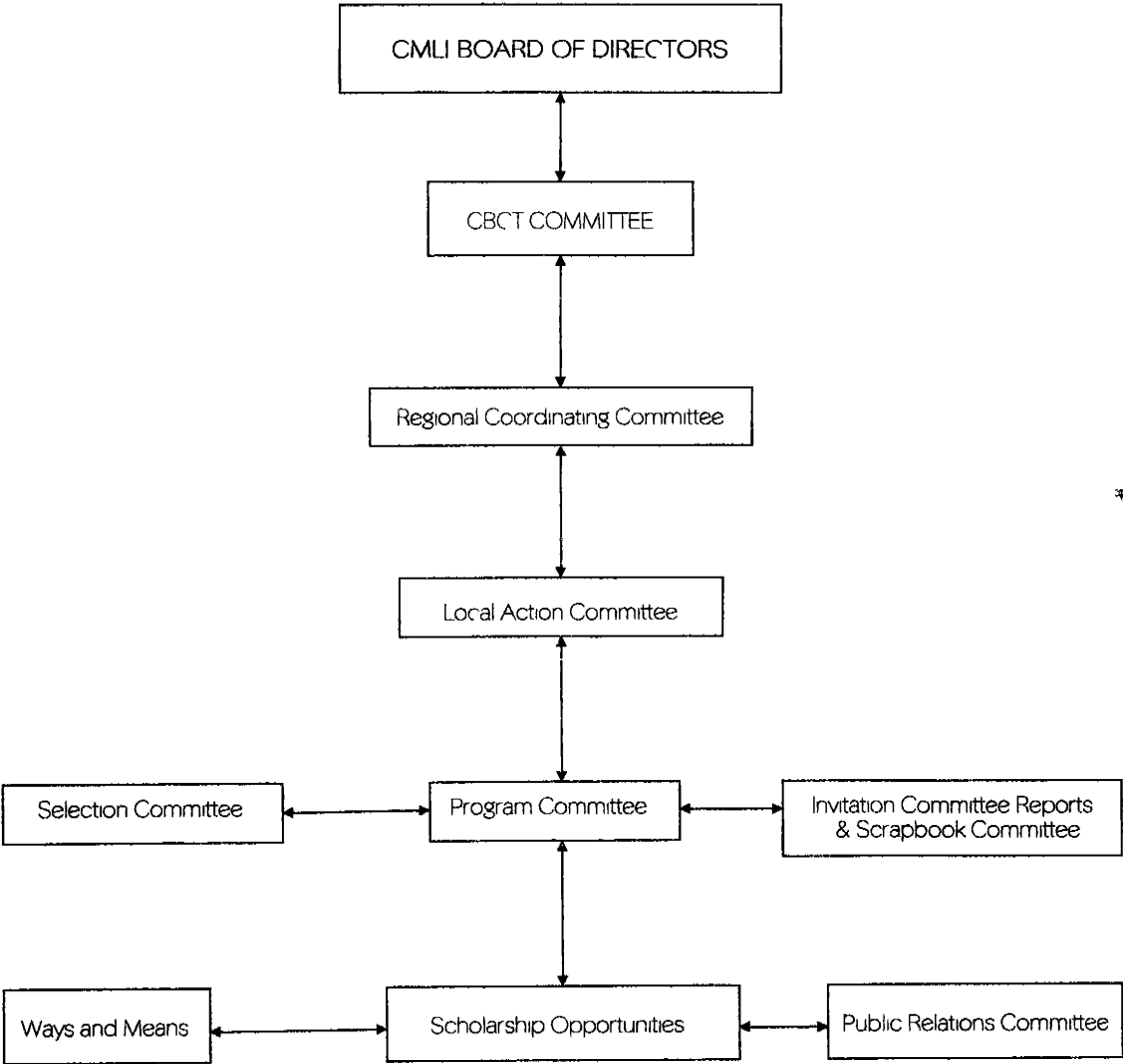

CHILDREN S MUSEUM AND LIBRARY INC
23 Maaralin Street Central District Diliman Quezon city

GUIDE FOR THE SELECTION OF MODEL YOUTH

- I SCOPE National
II CATEGORIES Public and Private Schools
- a *High School*
1 Freshman Level 3 Junior Level
2 Sophomore Level 4 Senior Level
- b *Intermediate School*
1 Intermediate Level
- c *Primary School*
1 Primary Level
- d *Out-of School Youth (8-20 yrs.) enrolled in adult education classes*
1 Literary Education Students
2 Continuing Education and Vocation Education Students

III SELECTION OF MODEL SCHOOL CHILDREN

- A Each school shall form its committee to select its model pupils/students at least one (1) boy and one (1) girl in each level. More may be named for each level as long as such pupils or students satisfy the criteria laid down. It is suggested that there be separate committee for each level.

NOTE 1 A school offering the primary course only shall submit a minimum of one boy and one girl. The same is true in the case of a school offering only the intermediate course. A school offering complete primary, intermediate and secondary courses shall select a minimum of 6 model boys and girls or a minimum total of 12 model youth.

2 A school offering literary and adult education course for out-of-school youth (8-20 yrs.) shall submit a minimum of one model out-of-school boy and one out-of-school girl.

- B Each school is requested to submit just one copy of the information sheet of each model school pupil/student selected.

- C Name and information sheets (form is hereto attached) of model pupils/students should be submitted to

Children s Museum and Library Inc (CMLI)
Character Building & Citizenship Training Committee
23 Maaralin Street Central District
Diliman Quezon City

IV AWARDING CEREMONIES

Awarding ceremonies as part of an appropriate program shall be held simultaneously in the different schools on 'Recognition Day' during the celebration of the Children s Achievement Week annually sponsored by the CMLI during commencement exercise or fitting special celebration.

Citations or Certificates of Recognition for each of the model pupils/students shall be furnished free by the CMLI and shall be made available upon submission of names of model pupils/students at the CMLI Headquarters. Medals may be awarded to the model adult education youths if the Finance Committee is able to receive funds for the purpose from such possible sources as the PTA, Faculty Club, Student Council and other source.

V CRITERIA AND MEMBERSHIP FEE

Criteria for the selection is hereto attached. CMLI membership fee of each Model School student or pupil is P20.00.

Though not compulsory, medals may be awarded to the Model Youth. A 25 Karat gold plated medals bearing the CMLI seal are available at the CMLI Secretariat, 23 Maaralin Street Central District Diliman Quezon City. Civic spirited citizens or organizations may sponsor awardees medals. For more details and order of medals, Please call the Secretariat with Tel Nos. (Telefax) 924 2297 - 435-0008 and 924 2304.

CHILDREN'S MUSEUM AND LIBRARY INC

23 Maaramin Street Central District Diliman Quezon city

CHARACTER BUILDING AND CITIZENSHIP TRAINING (CBCT) PROGRAM

SEARCH FOR MODEL YOUTH AND A-1 CHILDREN
Schoolyear 1999-2000

MODEL YOUTH INFORMATION SHEET

_____ SCHOOL _____
_____ ADDRESS _____
_____ SCHOOL DIVISION _____

HONOREE FOR _____
(Primary Intermediate Freshman Sophomore Junior Senior and Out of School Level)

NAME _____
(Please Print) Surname Given Name Middle Name

BIRTHDATE _____ AGE _____ BIRTHPLACE _____

GRADE/YEAR _____ SEX _____ RELIGION _____

HOME ADDRESS _____

FATHER _____ OCCUPATION _____

MOTHER _____ OCCUPATION _____

Distinction and honors received (use additional sheet if needed)

Approved by

Signed

NOTE Attach recent photograph and all pertinent documents
(Certificate of Birth Academic Records etc.)

CHILDREN'S MUSEUM AND LIBRARY INC

23 Maaralin Street Central District Diliman Quezon city

CHARACTER BUILDING AND CITIZENSHIP TRAINING (CBCT) PROGRAM SEARCH FOR MODEL YOUTH AND A 1 CHILDREN Schoolyear 1999 2000

MODEL YOUTH RATING SHEET

NAME _____ AGE _____
Surname Given Name Middle Name

SCHOOL/SCHOOL ADDRESS _____

DIVISION / REGIONAL DISTRICT _____

CHARACTER (Include honesty courtesy punctuality perseverance resourcefulness industry kindness)	RATING (40%) _____%
SCHOLASTIC STANDING (general average of at least 80%) (may include breadth of knowledge) (attendance in class/other activities for out-of school)	(15%) _____%
PARTICIPATION IN SCHOOL/COMMUNITY ACTIVITIES	(20%) _____%
CREATIVITY AND/OR SPECIAL TALENTS	(15%) _____%
PHYSICAL AND MENTAL HEALTH	(10%) _____%
T O T A L	(100%) _____%

REMARKS _____

Respectfully submitted

(Judge)

Date _____

CHILDREN'S MUSEUM AND LIBRARY INC

23 Maaralin Street Central District Diliman Quezon city

A-1 FILIPINO CHILDREN

- I This project is open to bonafide Filipino Elementary School pupils and Secondary School students
II The A 1 Filipino Child shall be judged on the following bases

A	PHYSICAL ATTRIBUTES Height/Weight (gains weight and height regularly wellnourished)	50%
	Skin Musculature Posture Cleanliness/heatness Teeth (complete clean corrected Etc) Eyes Free from skin diseases Etc	
B	MENTAL AND EMOTIONAL DEVELOPMENT Cheerful disposition Satisfactory class achievement Smooth interpersonal relationship Cooperativeness Honesty Respectfulness etc	30%
C	IMMUNIZATION (the child must have at least five immunizations)	10%
D	CLEANLINESS OF ENVIRONMENT	10%

III SELECTION

- 1 Each school shall select one boy and one girl from each grade level based on the health records of students and criteria for selection and among them one will be judged as an A 1 Child
- 2 The decision of the Board of Judges shall be held final The results and list of A 1 Children should be submitted to the

*CHILDREN'S MUSEUM AND LIBRARY INC
Character Building & Citizenship Training Committee
23 Maaralin Street Central District
Diliman Quezon City*

IV AWARDS

- A A 1 Children shall be given free citations or certificates by the CMLI and shall be made available after submission of the names of awardees at the CMLI duly certified by the respective Board of Judges

V CRITERIA AND MEMBERSHIP FEE

Criteria for the selection is hereto attached CMLI membership fee of each A 1 child is P20.00

- ☛ Though not compulsory medals may be awarded to the A 1 Children A 25 Karat gold plated medals bearing the CMLI seal are available at the CMLI Secretariat 23 Maaralin Street Central District Diliman Quezon City Civic spirited citizens or organizations may sponsor awardees medals For more details and order of medals Please call the Secretariat with Tel Nos (Telefax) 924 2297 - 435-0008 and 924 2304

CHILDREN S MUSEUM AND LIBRARY INC
23 Maaramin Street Central District Diliman Quezon city

SCORE CARD

I CUMULATIVE HEALTH RECORD

NAME _____ SEX _____
HOME ADDRESS _____
SCHOOL ADDRESS _____
HOME TEL _____ SCHOOL TEL _____
PLACE OF BIRTH _____ DATE OF BIRTH _____
RELIGION _____ DATE SUBMITTED _____

II FAMILY HISTORY

1 Parents

Father _____ Mother _____
Education _____ Education _____
Occupation _____ Occupation _____

Economic Status (Please underline high middle low)

2 No of Brothers living _____ Dead _____ Sister living _____ Dead _____

3 Language or dialect used at home _____

III MEDICAL HISTORY

Previous illness (Underline)

Measles	Asthma	Growing of joint pain
Chicken Fox	Discharging	Pneumonia
Mumps	Diphtheria	Polio
Urticaria	Tonsillitis	Digestive upsets
Eczema	Parasitism	Frequent colds

1 Any contact with a person known to have TB _____ Relation _____

2 Any fluoroscopy or flourography? _____ When? _____ Relation _____

IV IMMUNIZATION

1 Small Fox _____ 3 BCG _____ 5 CTPA _____
2 DPT _____ 4 POLIO _____

V HEALTH INVENTORY

Height (cm) _____ Weight (kg) _____ Teeth () _____

VI CLEANLINESS OF ENVIRONMENT

VII FINAL EVALUATION

(BOARD OF JUDGES SIGNATURE)

CHILDREN'S MUSEUM AND LIBRARY INC

23 Maaralin Street Central District Diliman Quezon city



A-I FILIPINO CHILDREN

NAME _____ AGE _____ GROUP _____

SCHOOL/SCHOOL ADDRESS _____

HEALTH CENTER ADDRESS _____

DIVISION _____ RELIGION _____

1	PHYSICAL ATTRIBUTES	50%	_____
2	MENTAL EMOTIONAL SOCIAL DEVELOPMENT	30%	_____
3	IMMUNIZATION	10%	_____
4	CLEANLINESS OF ENVIRONMENT	10%	_____



REMARKS

Respectfully submitted

(Chairman/Member Board of Judges)

Date _____



ORDER FORM

Date _____

CHILDREN'S MUSEUM AND LIBRARY INC
CHARACTER BUILDING AND CITIZENSHIP TRAINING COMMITTEE
23 Maaralin Street Central District Diliman Quezon City

Madam

Enclosed is the amount of _____ (P _____)

in Check/Postal Money Order # _____ as payment for the ff

Number

_____	Medals for the Model Pupils/Students at P 150.00 each	P	_____
_____	Medals for A 1 Children at P 150.00 each		_____
_____	Membership fee of P 20.00 each		_____
	TOTAL	P	_____

(School) (Address) (Division)

Remitter (any of the following) _____
(Principal District Supervisor Superintendent)

Address _____

(NOTE: The awarding of medals is optional)