

Republika ng Pilipinas
(Republic of the Philippines)
MINISTRI NG EDUKASYON, KULTURA AT ISPORTS
(MINISTRY OF EDUCATION, CULTURE AND SPORTS)
Manila

July 17, 1985

MECS MEMORANDUM
No. 106, s. 1985

NATIONAL SCHOLARSHIP AND STUDY GRANT EXAMINATIONS
FOR SCHOOL YEAR 1986-1987

To: Bureau Directors
Regional Directors
Chief of Service and Heads of Units/Centers
School Superintendents
Presidents, State Colleges and Universities
Heads of Private Schools, Colleges and Universities

1. The National Scholarship and Student Loan Center, in coordination with the National Educational Testing Center, this Ministry, announces the forthcoming scholarship and study grant examinations on December 10, 1985.
2. Specifically, the examinations are open to qualified applicants for scholarship/study grants under the following programs:

State Scholarship Program (SSP)
National Integration Study Grant Program (NISGP)
Selected Ethnic Groups Educational Assistance
Program (SEGEAP)
3. All provincial and city school division offices shall maximize the distribution of application forms (Inclosure No. 1) to heads of schools which have qualified applicants per result of local screening made, following the criteria per program as embodied in Inclosure No. 2.
4. Heads of private and state schools may avail of application forms from the NSSLC provided the result of high school screening is coured through the corresponding division offices in order to effectively synchronize the details of screening, most especially the timetable and elicment of test materials.
5. Qualified applicants to the examinations shall be charged a fee of P25.00 regardless of the number of programs applied for. The fees collected, which should tally with the consolidated list of applicants following the format of Inclosure No. 3, shall be remitted by the division offices in cash to the NSSLC which, in turn, shall deposit the amount with the Bureau of Treasury. Remittances in the form of PNB demand drafts or postal money orders are acceptable provided payments are properly addressed to:

The EXECUTIVE DIRECTOR
National Scholarship and Student Loan Center
Ministry of Education, Culture and Sports
Aznareros Street, Manila 2001

6. The day before the examination, MECS Central Office officials shall brief the selected examiners and proctors, each pre-assigned to thirty (30) examinees per room in the same test centers used the previous year.

7. All prospective scholars/study grantees for school year 1986-1987 should be directed to enrol preferably in DHE-indorsed state schools and/or other institutions the NSSLIC may deem appropriate; in FAAP-accredited and other priority programs/courses per Inclosure No. 6.

8. It is desired that school principals, district supervisors, guidance coordinators, and others concerned cooperate in the immediate and nationwide dissemination of this information in order to reach out to the most deserving students and that the timetable (Inclosure No. 4) be strictly adhered to.

9. It is further urged that Inclosure Nos. 1, 3 and 5 be properly accomplished and authentic supporting documents relative to Inclosure No. 2 be submitted to expedite issuance of scholarship/study grant awards.

(SGD.) JAIME C. LAYA
Minister

Incls.:
As stated

Reference: MECS Memorandum: No. 150, s. 1984

Allotment: 1-2-3-4--(D.O. 1-76)

To be indicated in the Perpetual Index
under the following subjects:

EXAMINATIONS
OFFICIALS

SCHOLARSHIP
STUDENTS

REPUBLIC OF THE PHILIPPINES MINISTRY OF EDUCATION, CULTURE AND SPORTS NATIONAL SCHOLARSHIP AND STUDENT LOAN CENTER METRO MANILA NATIONAL SCHOLARSHIP EXAMINATION APPLICATION FORM	INSTRUCTIONS: 1. PRINT ALL ENTRIES. 2. PLACE AN X IN THE APPROPRIATE BOX PROVIDED. 3. FILL IN THE PORTIONS SPECIFIED FOR THE PROGRAM APPLIED FOR.	N.O. I.D. PICTURE
---	--	------------------------------

GRANT APPLIED FOR: <input type="checkbox"/> SSP <input type="checkbox"/> NISGP <input type="checkbox"/> SEGEAP (COL) <input type="checkbox"/> SEGEAP (SEC) <input type="checkbox"/> PMD 697 (COL) <input type="checkbox"/> PMD 697 (SEC) <input type="checkbox"/> TEJAN <input type="checkbox"/> RSP <input type="checkbox"/> OTHER									
NAME: LAST FIRST M.I.				SEX: <input type="checkbox"/> MALE <input type="checkbox"/> FEMALE		CIVIL STATUS: <input type="checkbox"/> SINGLE <input type="checkbox"/> MARRIED			
DATE OF BIRTH: YR. MO. DY.			PLACE OF BIRTH			AGE		CITIZENSHIP	
PRESENT ADDRESS								TRIBE MEMBERSHIP	
SCHOOL NAME			SCHOOL ADDRESS				SCHOOL TYPE: <input type="checkbox"/> PUBLIC <input type="checkbox"/> PRIVATE <input type="checkbox"/> VOCATIONAL		
HIGHEST GRADE / YEAR ATTENDED					DATE OF GRADUATION			RANK IN CLASS	

FOR ALL APPLICANTS

FATHER <input type="checkbox"/> LIVING <input type="checkbox"/> DECEASED				MOTHER <input type="checkbox"/> LIVING <input type="checkbox"/> DECEASED			
NAME				NAME			
ADDRESS				ADDRESS			
OCCUPATION				OCCUPATION			
OFFICE ADDRESS				OFFICE ADDRESS			
EDUCATIONAL ATTAINMENT				EDUCATIONAL ATTAINMENT			
TRIBE MEMBERSHIP				TRIBE MEMBERSHIP			
TOTAL PARENTS GROSS INCOME PER YEAR (1YR FOR IS ATTACHED)				NO. OF BROTHERS/SISTERS IN FAMILY			
BROTHERS / SISTERS ENJOYING SCHOLARSHIP				BROTHERS / SISTERS ENJOYING SCHOLARSHIP			
NAME				NAME			
SCHOLARSHIP				SCHOLARSHIP			
COURSE AND YEAR				COURSE AND YEAR			

FOR SSP, NISGP, SEGEAP APPLICANTS:

Indicate intended course by preference in accordance with the attached listing of accredited degree programs and schools:

	DEGREE PROGRAM (COURSE)	SCHOOL
FIRST CHOICE	_____	_____
SECOND CHOICE	_____	_____
THIRD CHOICE	_____	_____

COMMENT / RECOMMENDATION	
_____ PRINTED NAME AND SIGNATURE CHAIRMAN, SCREENING COMMITTEE	_____ PRINTED NAME AND SIGNATURE PROCESSOR, SCREENING COMMITTEE

CUT HERE, THIS PORTION SHOULD BE PRESENTED BY EXAMINEE TO EXAMINER

EXAMINATION PERMIT

NO. _____

IE

ERS

MARRIED

SHIP

ATIONAL

SKO

NATIONAL SCHOLARSHIP EXAMINATION
APPLICATION FORM
PAGE 2

FOR TEIJIN APPLICANTS ONLY

INTENDED COURSE		<input type="checkbox"/> BS MECHANICAL ENGINEERING	<input type="checkbox"/> BS INDUSTRIAL ENGINEERING
<input type="checkbox"/> BS CHEMISTRY	<input type="checkbox"/> BS CHEMICAL ENGINEERING	<input type="checkbox"/> BS TEXTILE CHEMISTRY	
SCHOOL INTENDED TO ENROLL IN		SCHOOL ADDRESS	
FACTOR/S THAT MOTIVATED YOU TO CHOOSE YOUR INTENDED COURSE			

FOR PNO 897 APPLICANTS ONLY

ARE YOU A RETURNEE? <input type="checkbox"/> YES <input type="checkbox"/> NO	IF NO, STATE NAME OF RETURNEE RELATIVE	DEGREE OF RELATIONSHIP
DOCUMENTS SUBMITTED		
<input type="checkbox"/> AMNESTY DOCUMENT	<input type="checkbox"/> AFFIDAVIT	<input type="checkbox"/> TRANSCRIPT OF RECORDS
		<input type="checkbox"/> FORM 138

FOR ALL APPLICANTS

This is to certify that I have personally filled out all the entries called for in this application. Any false data given, misrepresentation and concealment of material facts and/or withholding any relevant information will mean disqualification from the scholarship/study grant applied for, without prejudice to filing disciplinary or criminal action against me.

(APPLICANT'S SIGNATURE)

ATTESTED BY:

(PARENT'S SIGNATURE)

This is to certify that _____
(NAME OF APPLICANT) has been screened in accordance with MECS Memorandum No. _____ s. _____ and found to be qualified to take the National Scholarship Examination on _____
(DATE) at _____
(TEST CENTER)

PRINCIPAL'S PRINTED NAME & SIGNATURE

PROVINCIAL/CITY SCHOOLS SUPERINTENDENT
CHAIRMAN, PROVINCIAL/CITY SCREENING COMMITTEE

DIVISION: _____

REGION: _____

DATE FILED: _____

NOTE: FACSIMILE SIGNATURES WILL NOT BE HONORED

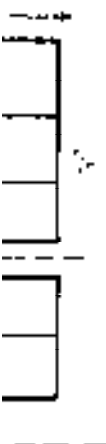

2

4



GUIDELINES ON THE SELECTION OF QUALIFIED APPLICANTS

A. Qualification Requirements

Filipino citizens who are in good health, have good moral character, whose parents'/court-appointed guardian's gross income in 1984 does not exceed ₱50,000.00 and, in addition, should meet the following requirements before they could qualify for the program as specified:

1. State Scholarship Program (SSP)

- 1.1 Top ten of the current fourth year class
- 1.2 21 years or younger

2. National Integration Study Grant Program (NISGP) and Selected Ethnic Groups Educational Assistance Program (SEGEAP)

- 2.1 Top 15% of the graduating class, excluding non-members of the cultural communities.
- 2.2 Members of cultural communities
 - 2.2.1 Muslim and non-Muslim tribes for NISGP
 - 2.2.2 Hill tribes for SEGEAP
- 2.3 Brother/sister enjoying NSSLC-administered scholarship and study grants not exceeding two per family
- 2.4 25 years or younger

3. Selected Ethnic Groups Educational Assistance Program (SEGEAP) Secondary Level

- 3.1 Top 5% of the current grade six class
- 3.2 Members of selected hill tribes as specified in C

Composition of Screening Committee for the SSP, NISGP, and SEGEAP

1. High School Screening Committee

- Chairman Principal/Director/Head of School
- Member Teacher Adviser, Senior Class Organization
- Member Teacher Adviser, Junior Class Organization
- Member School Guidance Counselor

2. For the SEGEAP (Elementary Graduates)

- Chairman District Supervisor
- Member Principal of the Elementary School
- Member Teacher Adviser, Grade VI Class
- Member School Guidance Counselor/Coordinator
- Member Barangay Captain

1

•

2.4.

1

3. Division (Provincial/City) Screening Committee

- Chairman Provincial/City Schools Superintendent
- Co-Chairman Vocational Schools Superintendent and President of State Colleges and Universities
- Member Provincial Governor/City Mayor or his authorized representative
- Member City/Provincial Treasurer or his authorized representative
- Member President, Association of Barangay Captains
- Member Division Guidance Counselor/Scholarship Coordinator
- Member Office of Muslim Affairs and Cultural Communities Representative

C. Documents Required

To support the qualification requirements in A, the screening committees are advised to require applicants to submit the following authentic supporting documents pertinent to the program applied for:

1. Properly accomplished and processed application form.
2. Certification as to rank in class and one's good moral character following upper portion of Inclosure No. 5.
3. Filer's copy of the 1984 BIR Income Tax Return of applicant's parents'/or court-appointed guardian, in case the former are deceased.
 - 3.1 BIR certification under oath in case both or one of the parents or court-appointed guardian of applicant, whether employed or not is/are exempted from filing ITR stating the reason/s for such exemption.
 - 3.2 Death certificate or affidavit of death of parents in case of orphan applicant and affidavit of support executed by court-appointed guardian.
4. Certification of Tribe Membership (CTM) in cultural communities duly issued by the Office of Muslim Affairs and Cultural Communities (OMACC).

Bona fide members of cultural communities are qualified to participate in the study grant program for the collegiate level, however, only the following hill tribes are open for the SEGEAP (Secondary Level):

Agta, Bukidnon, Buhid, Dumagat, Iraya, Sulod, Ate-Natigsalog, Katagnon, Remontado, Tegaydan, Tadyawan, Tala-andig, Talaingod, Tagbanua, T'boli, and Tiruray

Inclosure No. 3 to MECE Memorandum No. 106, s. 1985

Division Screening Committee

(Provincial/City Division)

Application No.	N A M E	Sex	Age	Parent's Gross Income	Rank in Class	Name of School	Membership	Scholarship/Study Grant	Applied For	Remarks
									SSP / KISCF / SWSZAP	

This is to certify that the above-listed applicants have been screened in strict accordance to established guidelines and found qualified to take the National Scholarship/Study Grant Examination on December 14, 1985 from 8:00 A.M. to 12:00 noon.

This is to certify that some applicants have paid the corresponding examination fees for remittance to the National Scholarship and Student Loan Center.

Very Respectfully,

The Regional Director

Provincial/City Schools Superintendent

**TIMETABLE FOR THE NATIONAL SCHOLARSHIP
AND STUDY GRANT EXAMINATIONS FOR
SCHOOL YEAR 1986-1987**

I. Pre-testing Activities

- A. Planning June 27-July 26, 1985
- B. Publicity Period July 29-Sept. 30, 1985

Information dissemination

Preparation of application forms and other materials

Coordination with other NIEGS offices re schedules,
plans, proposals, and others

- C. Screening Period

High school/elementary school

level Sept. 7-Oct. 11, 1985

Division level October 14-31, 1985

- D. Distribution of application
forms July 29-Sept. 30, 1985

- E. Submission of official lists
of pre-processed applicants
to NIEGS Nov. 4-22, 1985

- F. Multi-agency preparatory
meetings Oct. 1-Dec. 6, 1985

- G. Briefing of examiners Dec. 4, 1985

- H. Committee of examiners field
offices Dec. 2-13, 1985

II. Test Administration

For both the collegiate and

Secondary levels December 14, 1985
(Saturday)

8:00 A.M. to

12:00 Noon

N.B.

Deadline of stated activity is the final date of the
time frame allowed.

Name of School

This is to certify that _____
Name of Applicant
is of good health, excellent moral character, and that he/
she ranks No. _____ in a class of _____ graduating
students, _____ of whom are members of cultural communities.

It is further certified that the said applicant belongs
to the _____ tribe per attached Certification
of Tribe Membership (CTM) duly issued by the authorized
certifying OMACC Official.

Signature

Printed Name of School Head

LIST OF PHILIPPINE CULTURAL COMMUNITIES

- | | | |
|-----------------------------|---------------------|---------------------------|
| 1. ABAKHON | 27. IKALAHAN | 53. BANWAON |
| 2. ABUHLIN | 28. ILANON/IRANON | 54. BLIT |
| 3. AGTA | 29. IICLOT/BUCKLOT | 55. HIGAONON |
| 4. AGUTAYNEN | 30. ILAYA | 56. MATIGSALUG |
| 5. ALANGAN | 31. ISINAI | 57. TASADAY |
| 6. ALTA/AETA/ATTA | 32. ITAWES | 58. UMayAMON |
| 7. AMDUNTUG-ANTIPULO IFUGAO | 33. IVATAN | 59. MANSAKA |
| 8. APAYAO/ISNEG | 34. IWAN | 60. MARANAO |
| 9. ATI-ATA | 35. JAMAMAPUN | 61. MOLBOG |
| 10. BAGO | 36. KALAGAN | 62. PALAWAN/
PINALAWAN |
| 11. BAGOBO | 37. KALAMIANAN | 63. PARANAN |
| 12. BADIAU | 38. KALINGA | 64. RATAGON |
| 13. BALANGAO | 39. KAMAYO | 65. REKONTADO |
| 14. BANGGONON | 40. KANKANAI | 66. BAMA/SAMAI |
| 15. BATAK | 41. KAPORANOS | 67. SAMBAL |
| 16. BATANGAN | 42. KASIGURAHAN | 68. SANGIL/BAN |
| 17. B'LAAN | 43. KINAMIGYON | 69. TALAANDIG |
| 18. BONTOK/APLAI | 44. KINIRAY-A | 70. TALAINGOD |
| 19. BUNID/BUID | 45. KALIBUGAN | 71. TAVOG |
| 20. BUKIDNON | 46. KUYONOS/CUYUMIN | 72. T'BOLO/
TAGABILI |
| 21. BUTUANON | 47. MAGAHAT | 73. TINGUIAN/
ITNEG |
| 22. CADBANG | 48. MALAWEG | 74. TIRURAY |
| 23. HAMPUNO | 49. MAGUIDANAO | 75. TRO |
| 24. ISALOI | 50. MAMANA | 76. YAKAN |
| 25. IBANAG | 51. MANDAYA | 77. YGAD |
| 26. IFUGAO | 52. MANOBO | 78. TAGBANUA |

NGIR

Enclosure No. 6 to NERDS Memo No. 106, s. 1985

**PRIORITY COURSES: NATIONAL AND REGIONAL
(Per Awardees of the National Scholarship Center)**

COURSES	Phil.	MCH	I	II	III	IV	V	VI	VII	VIII	IX	X	XI	XII
Bachelor of Science in Agriculture	X		X	X	X	X	X	X	X	X	X	X	X	X
Bachelor of Science in Agricultural Business	X		X			X	X	X	X	X	X	X	X	X
Bachelor of Science in Agricultural Engineering	X		X	X		X	X	X	X	X	X	X	X	X
Bachelor of Science in Agricultural Extension	X		X	X		X			X	X	X	X	X	X
Bachelor of Science in Agronomy	X		X	X		X			X	X	X	X	X	X
Bachelor of Science in Animal Husbandry	X		X	X		X			X	X	X	X	X	X
Bachelor of Science in Applied Economics	X		X	X		X			X	X	X	X	X	X
Bachelor of Science in Applied Mathematics	X		X											X
Bachelor of Science in Bio-Chemistry	X		X											X
Bachelor of Science in Biology	X		X											X
Bachelor of Science in Biological Sciences	X		X							X				X
Bachelor of Science in Botany	X		X											X
Bachelor of Science in Business Education and Commercial Education	X		X											X
Bachelor of Science in Civil Engineering	X		X							X	X	X	X	X
Bachelor of Science in Computer Engineering	X		X							X	X	X	X	X
Bachelor of Science in Computer Sciences	X		X							X	X	X	X	X
Major in Information System										X	X	X	X	X
Major in Computer Science	X									X	X	X	X	X
Bachelor of Science in Development Education	X		X							X	X	X	X	X
Bachelor of Science in Ecology	X		X							X	X	X	X	X

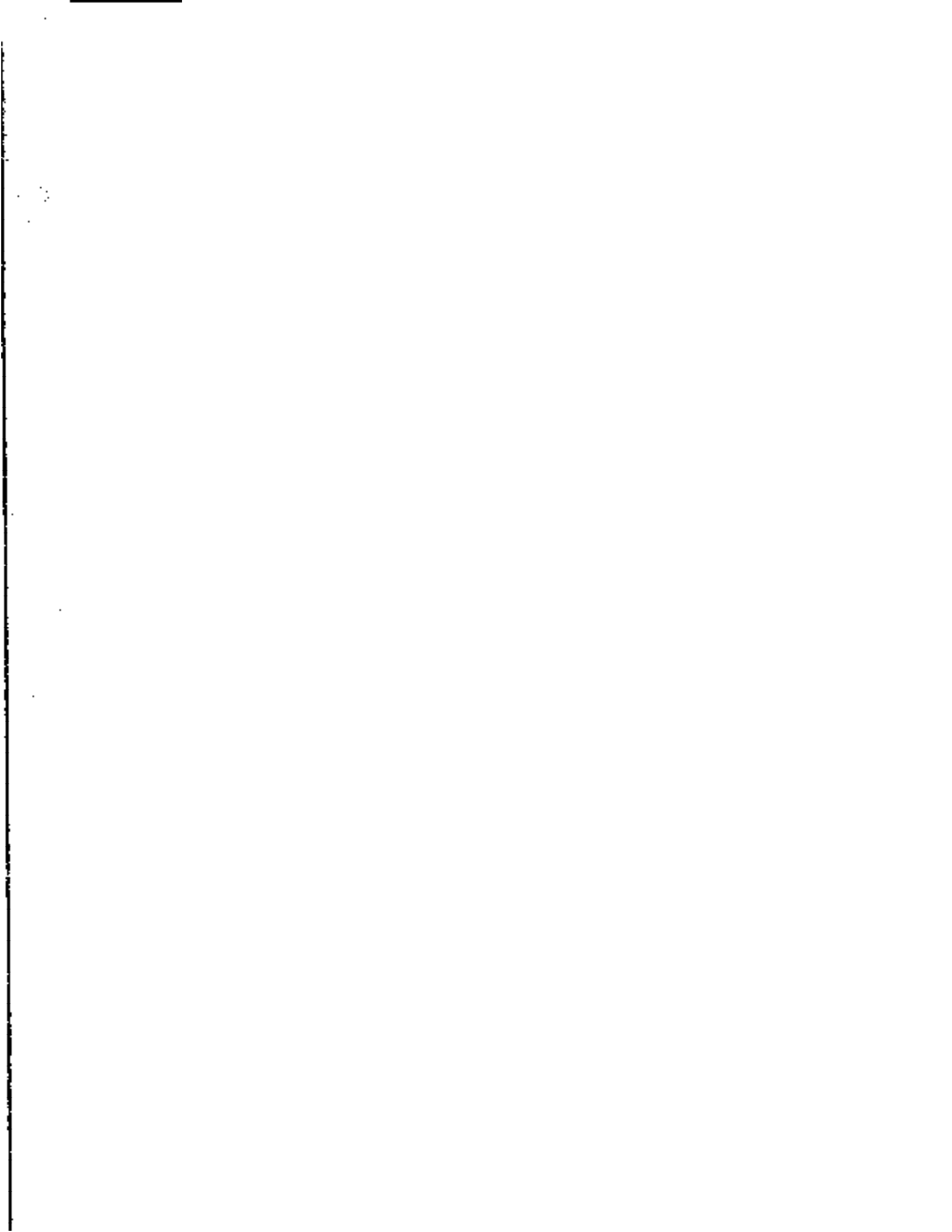

	COURSES											
	PHIL	PHI	PSY	PSY	PSY	PSY	PSY	PSY	PSY	PSY	PSY	PSY
Bachelor of Science in Sanitary Engineering												
Bachelor of Science in Secondary and Elementary Education												
Bachelor of Science in Statistics												
Bachelor of Science in Paper Technology												
Bachelor of Science in Zoology												
Bachelor of Arts, major in: Anthropology												
Applied Business Economics												
Biology												
Development Communications												
Chemistry												
Islamic (Arabic) Studies												
Natural and/or Physical Sciences												
Physics												
Urban and Country Planning												
Medical sciences												

NOTED BY:

(SOD.) AMALIA K. WILLIAMS
 Executive Director
 National Scholarship Center

July 12, 1964

(SOD.) MARLENE P. BORSBERG
 Chief, Research and Statistics Section

Prepared by:

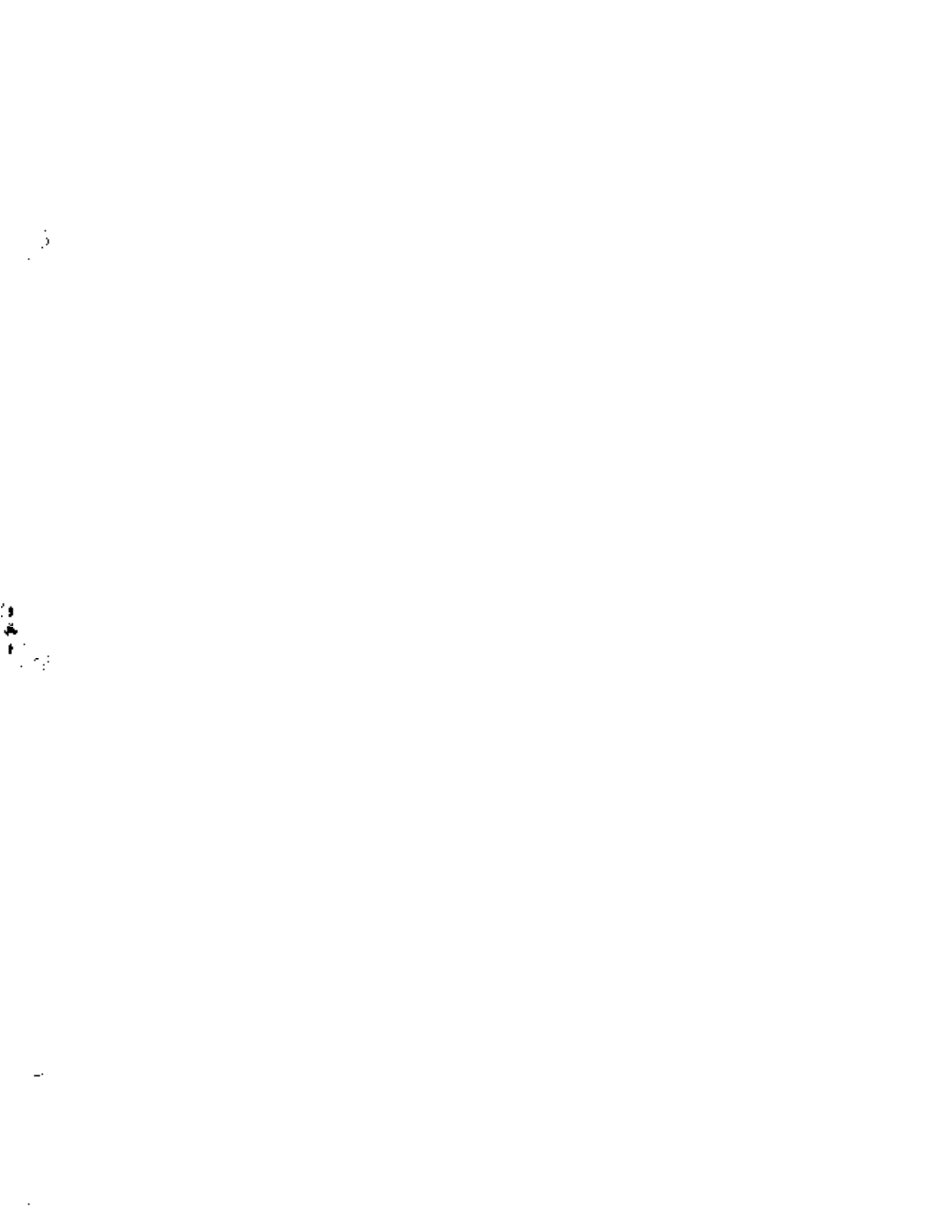

LIST OF FAAP-CERTIFIED ACCREDITED INSTITUTIONS
AND PROGRAMS AS OF JUNE 1, 1985

NATIONAL CAPITAL REGION

TERTIARY PROGRAMS

<u>NAME OF INSTITUTION</u>	<u>PROGRAMS ACCREDITED</u>
1. ASSUMPTION COLLEGE Makati, Metro Manila	Liberal Arts Education Commerce
2. ATENEO DE MANILA UNIVERSITY Quezon City	Liberal Arts Commerce
3. COLLEGE OF THE HOLY SPIRIT Mendiola, Manila	Liberal Arts Education Commerce
4. DE LA SALLE UNIVERSITY Taft Avenue, Manila	Liberal Arts Commerce Engineering
5. HARRIS MEMORIAL COLLEGE L.N. Avenue, Manila	Liberal Arts Education
6. LA CONSOLACION COLLEGE Mendiola, Manila	Liberal Arts Commerce
7. MARYKNOLL COLLEGE FOUNDATION Quezon City	Liberal Arts Commerce
8. PHILIPPINE CHRISTIAN UNIVERSITY Taft Avenue, Manila	Liberal Arts Business Administration Education
9. PHILIPPINE WOMEN'S UNIVERSITY Taft Avenue, Manila	Liberal Arts Education Social Work Nursing
10. SAN BEDA COLLEGE Mendiola, Manila	Liberal Arts Commerce
11. SIENA COLLEGE Quezon City	Commerce

<u>NAME OF INSTITUTION</u>	<u>PROGRAMS ACCREDITED</u>
12. SAN SEBASTIAN COLLEGE C.M. RECTO AVE., Manila	Liberal Arts Commerce
13. ST. JOSEPH'S COLLEGE Quezon City	Liberal Arts Education Commerce
14. ST. PAUL COLLEGE OF MANILA Pedro Gil, Manila	Liberal Arts Education Commerce Nursing
15. ST. PAUL COLLEGE OF QUEZON CITY Aurora Blvd., Quezon City	Liberal Arts Commerce
16. ST. SCHOLASTICA'S COLLEGE Leon Guinto, Manila	Liberal Arts Education Commerce
17. TRINITY COLLEGE Quezon City	Liberal Arts Education Nursing
18. UNIVERSITY OF SANTO TOMAS España St., Manila	Liberal Arts

REGION I

1. DIVINE WORD COLLEGE Lagoo City	Liberal Arts Education Commerce
2. LORNA COLLEGE San Fernando, La Union	General Education
3. NORTHERN CHRISTIAN COLLEGE Lagoo City	Commerce Education
4. ST. LOUIS COLLEGE San Fernando, La Union	Liberal Arts Education Commerce
5. ST. LOUIS UNIVERSITY Baguio City	Human Sciences (Liberal Arts) Natural Sciences (B.S. Biology) Education Engineering Nursing Commerce
6. UNION CHRISTIAN COLLEGE San Fernando, La Union	General Education

;

;

);

+

REGION II

<u>NAME OF INSTITUTION</u>	<u>PROGRAMS ACCREDITED</u>
1. LA SALETTE COLLEGE Santiago, Isabela	Liberal Arts Education Commerce
2. ST. MARY'S COLLEGE OF BAYOMBONG Bayombong, Nueva Vizcaya	Liberal Arts Education Commerce
3. ST. PAUL UNIVERSITY-CAGAYAN VALLEY Tuguegarao, Cagayan	Liberal Arts Education Commerce

REGION III

1. UNIVERSITY OF THE ASSUMPTION San Fernando, Pampanga	Education
2. WESLEYAN UNIVERSITY-PHILIPPINES Cabanatuan City	Liberal Arts Education Commerce

REGION IV

1. DIVINE WORD COLLEGE OF CALAPAN Calapan, Oriental Mindoro	Liberal Arts Education Commerce
2. PHILIPPINE UNION COLLEGE Silang, Cavite	Nursing Liberal Arts Education Commerce

REGION V

1. AQUINAS UNIVERSITY Legaspi City	Liberal Arts Education Commerce
2. ATENEO DE NAGA Naga City	Liberal Arts Education Commerce
3. UNIVERSITY OF NUEVA CACERES Naga City	Liberal Arts Education Commerce
4. COLEGIO DE SANTA ISABEL Naga City	Liberal Arts Education Commerce Nursing Social Work

REGION VI

<u>NAME OF INSTITUTION</u>	<u>PROGRAMS ACCREDITED</u>
1. CENTRAL PHILIPPINE UNIVERSITY Iloilo City	Liberal Arts Education Commerce Nursing Agriculture Engineering
2. COLEGIO DEL SACRADO CORAZON DE JESUS Iloilo City	Liberal Arts Education Commerce
3. DE PAUL COLLEGE Iloilo City	Liberal Arts Education Commerce
4. LA SALLE COLLEGE Bacolod City	Liberal Arts Commerce
5. ST. PAUL COLLEGE OF ILOILO Iloilo City	Nursing
6. ST. ANTHONY'S COLLEGE San Jose, Antique	Liberal Arts Education Commerce
7. UNIVERSITY OF SAN AGUSTIN Iloilo City	Liberal Arts Law Education Commerce
8. UNIVERSITY OF ILOILO Iloilo City	Liberal Arts Education Law
9. LA CONSOLACION COLLEGE Bacolod City	Liberal Arts Commerce

REGION VII

1. CEBU DOCTOR'S COLLEGE Cebu City	Nursing
2. COLEGIO DE LA INMACULADA CONCEPCION Cebu City	Liberal Arts Education Commerce

<u>NAME OF INSTITUTION</u>	<u>PROGRAMS ACCREDITED</u>
3. DIVINE WORD COLLEGE Tagbilaran City	Liberal Arts Education Commerce
4. SILLIMAN UNIVERSITY Dumagueta City	Liberal Arts Education Nursing
5. ST. PAUL COLLEGE OF DUMAGUETE Dumagueta City	Liberal Arts Education Commerce
6. ST. THERESA'S COLLEGE Cebu City	Liberal Arts Education Commerce
7. UNIVERSITY OF SAN CARLOS Cebu City	Liberal Arts Education Commerce Engineering
8. UNIVERSITY OF SAN JOSE RECOLETOS Cebu City	Liberal Arts Education Commerce Engineering
9. VELEZ COLLEGE Cebu City	Nursing

REGION VIII

1. DIVINE WORD UNIVERSITY Taaloban City	Liberal Arts Education Commerce Nursing
--	--

REGION IX

1. ATENED DE ZAMBOANGA Zamboanga City	Education Nursing
2. NOTRE DAME OF JOLO COLLEGE Jolo, Sulu	Liberal Arts Education Commerce

REGION X

<u>NAME OF INSTITUTION</u>	<u>PROGRAMS ACCREDITED</u>
1. LOURDES COLLEGE Dagupan de Oro City	Liberal Arts Education
2. SAN NICOLAS COLLEGE Surigao City	Liberal Arts Education Commerce
3. URICO COLLEGE Butuan City	Liberal Arts Education Commerce
4. XAVIER UNIVERSITY Dagupan de Oro City	Liberal Arts Education Commerce

REGION XI

1. STENO DE DAVAO UNIVERSITY Davao City	Liberal Arts Commerce
2. COA JESU COLLEGE OF Digos Digos, Davao del Sur	Liberal Arts Education Commerce
3. NOTRE DAME OF DADIANGAS COLLEGE General Santos City	Liberal Arts Education Commerce
4. NOTRE DAME OF MARBEL COLLEGE Koronadal, South Cotabato	Liberal Arts Education Commerce
5. SAN PEDRO COLLEGE Davao City	Nursing

REGION XII

1. NOTRE DAME OF KIDAPWAN COLLEGE Kidapawan, North Cotabato	Liberal Arts Education Commerce
2. NOTRE DAME UNIVERSITY Cotabato City	Liberal Arts Education Commerce Engineering Nursing

<u>NAME OF INSTITUTION</u>	<u>PROGRAMS ACCREDITED</u>
3. NOTRE DAME OF MIDWAY COLLEGE Midway, North Cotabato	Liberal Arts Education Commerce
4. NOTRE DAME UNIVERSITY Cotabato City	Liberal Arts Education Commerce Engineering Nursing
5. SOUTHERN BAPTIST COLLEGE M'lang, North Cotabato	Liberal Arts General Education
6. SOUTHERN CHRISTIAN COLLEGE Midway, North Cotabato	Liberal Arts Education

