

Republika ng Pilipinas
(Republic of the Philippines)
-MINISTERI NG EDUKASYON, KULTURA AT ISPORTS
(MINISTRY OF EDUCATION, CULTURE AND SPORTS)
Manila

January 26, 1983

NECS M L A C A A F D U M
No. 17, s. 1983

REGIONAL EDUCATIONAL REORIENTATION PROGRAM FOR DEANS,
ADMINISTRATIVE SUPPORT STAFF AND TEACHER EDUCATORS
OF TEACHER TRAINING INSTITUTIONS

To: **Bureau Directors**
Regional Directors
Presidents, State Colleges and Universities
Heads of Private Schools, Colleges and Universities
Chiefs of Higher Education Divisions
Deans of Colleges of Education

1. The Philippine Association for Teacher Education (PAPTE) and the Bureau of Higher Education, Ministry of Education, Culture and Sports (BHE-MECS), and with financial assistance from the Fund for Assistance to Private Education (FAPE) are jointly sponsoring four regional conferences on various aspects of teacher education, namely: 1) re-orientation of deans, teacher educators and support staff on PRODED thrusts, particularly the New Elementary School Curriculum (NESC) and the proposed Bachelor of Elementary Education (B.E.Ed.) curriculum; 2) human resources development for deans and support staff on program, project and financial management; 3) human resources development for teacher educators on innovative teaching techniques, strategies, and methodologies, and 4) instructional materials development for the proposed B.E.Ed. curriculum.

2. These seminar-workshops are being conducted as an outcome of the First Teacher Educators Assembly held in Baguio City last September 28-30, 1982.

3. These regional conferences will be simultaneously held in the following venues and dates:

a. Manila: NCR and Regions IV and V
University of Santo Tomas
February 15, 16 and 17, 1983

b. Cebu City: Regions VI, VII and VIII
Cebu State College
February 15, 16, and 17, 1983

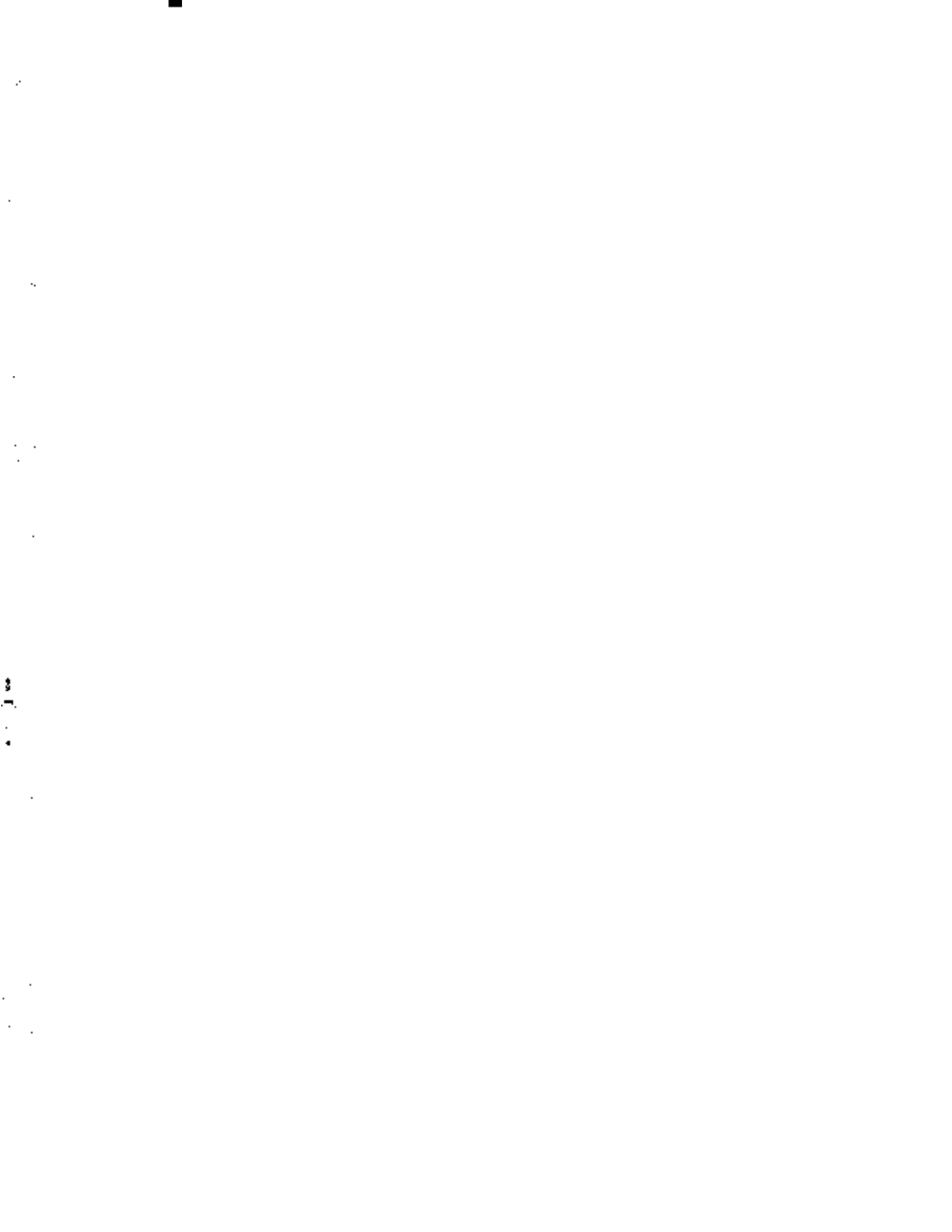

c. Baguio City: Regions I, II and III
University of Baguio,
February 22, 23 and 24, 1963

d. Davao City: Regions IX, X, XI and XII
Ateneo de Davao
February 22, 23 and 24, 1963

4. Participants to the seminar-workshops will be selected by the heads of institutions. A registration fee of two hundred fifty pesos (250) to cover three lunches and six snacks, conference materials, program and certificates of participation will be charged each participant. Expenses for transportation, board and lodging, registration and other fees connected with attendance in the seminar for participants representing state institutions, including DECS officials, shall be charged against local funds, subject to the usual accounting and auditing rules. Expenses of participants representing private institutions shall be borne by their respective schools.

5. The following are authorized to attend the seminar:

- a. deans of colleges of education;
- b. one administrative support staff;
- c. one or two senior faculty members;
- d. selected BHE-DECS officials; and
- e. chiefs of the higher education divisions in the region.

6. Inclosed are the tentative schedule of activities, list of regions, venues and dates including seminar coordinators and the BHE-DECS offices involved.

7. The BHE shall submit to the Ministry of Education, Culture and Sports, through the Bureau of Higher Education, an accomplishment report within thirty (30) days after completion of the seminar-workshops.

8. Immediate dissemination and implementation of the contents of this Memorandum to all concerned, particularly the Presidents, deans of colleges of education, and senior teachers/educators, is desired.

(SGD.) HERMENEGILDO C. DUNLAP
Acting Minister

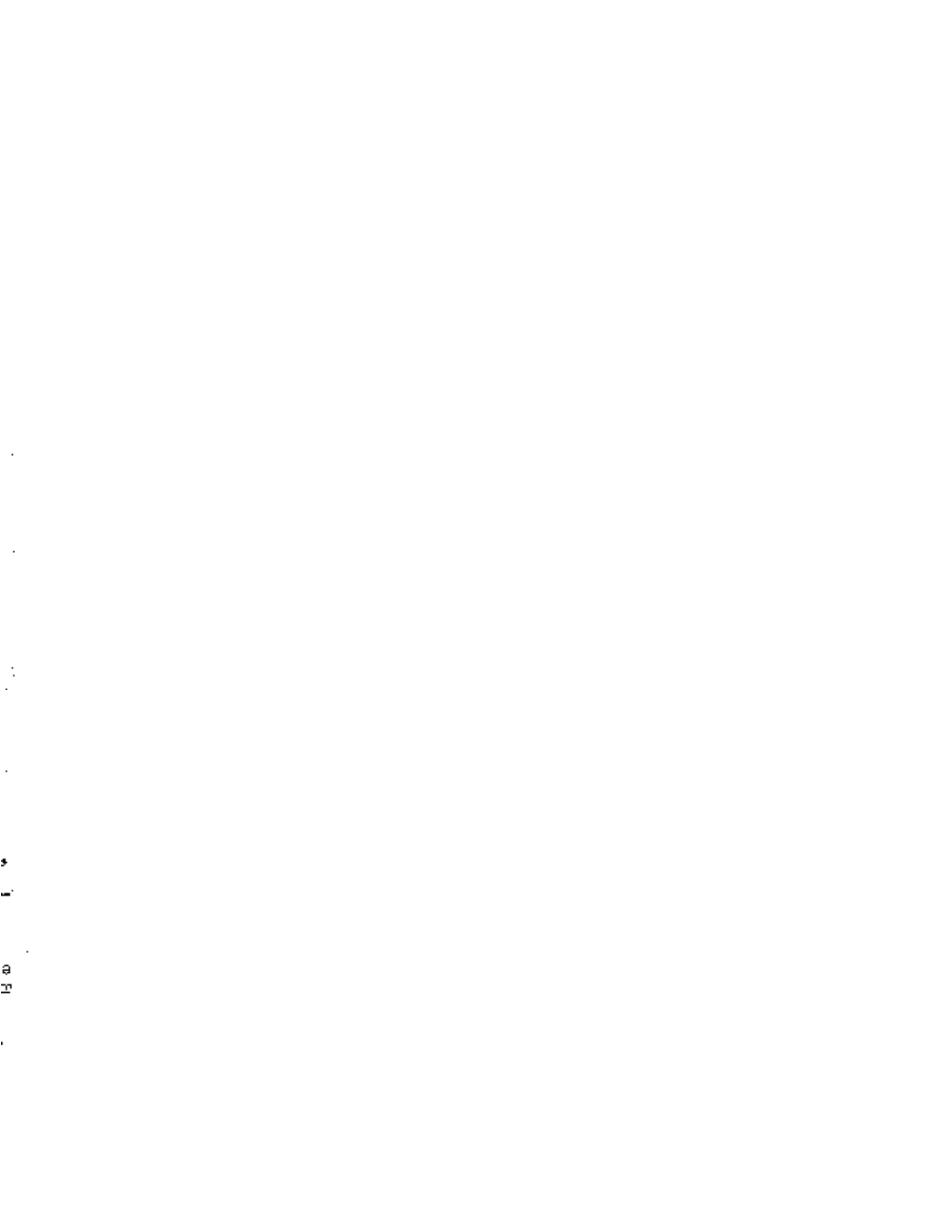

Incls.:
As stated

References:
MOS Memorandum: No. 184, s. 1982

Allocation: 1-3-4--(D.O. 1-76)

To be included in the Perpetual Index
under the following subjects:

OFFICIALS
SEMINAR
LEAGUES
WORKSHOPS



Manila - Davao

First Day - Joint Session for all participants (Administrative, Faculty and Government Officials)

Morning Session

- 7:30 - 8:30 - Registration
- 8:30 - 9:30 - Opening Ceremonies
 - National Anthem
 - Invocation
 - Message Remarks
 - Statement of Purpose of Seminar-Workshop
 - Orientation
- 9:30 - 9:45 - B R T A K
- 9:45 - 12:00 - Lectures
 - Lecture I - Development and Education: Implications to Teacher Education
 - Lecture II - The New Elementary School Curriculum: Implications to Teacher Education
 - Open Forum
- 12:00 - 1:00 - L U N C H B N T A K
- 1:00 - 3:00 - Lectures
 - Lecture III - Developing a Sense of Humanism and Filipinoism and other Values: Implications to Teacher Education
 - Lecture IV - Proposed Teacher Education Curriculum
 - Open Forum
- 3:00 - 3:15 - B R T A K
- 3:15 - 5:15 - Lectures
 - Lecture V - Program and Project Management for Teacher Education
 - Lecture VI - Financial Management
 - Open Forum
- 5:15 - 6:00 - Organizational Meetings of PAPTS Regional Chapters

(Inclosure to MECS Memorandum No. 17, 5, 1954)

3-Day Regional Educational Reorientation Program
for Administrators Faculty and Support Staff

sion

0:00 - Group Sessions

Administration & Support Staff

Implications of the Lectures to
the Management of Teacher Education
Institutions

10:15 - B R E A K

11:00 - Group Sessions

Practicum Exercises in Goal-Setting,
Problem-Solving and Decision Making

1:00 - L U N C H 3 R T A K

Session

3:00 -

Continuation of Group Sessions of
Practicum Exercises in Goal-Setting,
Problem-Solving and Decision Making

3:45 - B R E A K

5:00 - (Joint Session)

Lecture VIII - 1982 Education Act: Its
Implication to Teacher Education

Open Forum

Teacher Educators

Subject Areas in the Teacher Education
Curriculum

1. General Education
2. Professional Education
3. Areas of Concentration

1:00 - 3:00 - Lectures

Lecture VII - Needs Assessment of
Pre-Service Student & Effective
Strategies
Open Forum

3:00 - 3:15 - B R E A K

Third Day

Morning Session

8:30 - 12:00 - (Continuation of Group Session)

Administrative and Support Staff

Preparation of Action Plan for Implementation of a Teacher Education Curriculum

- 1. Approaches to Implementation
- 2. Restraining of Faculty Members
- 3. Materials Production

12:00 - 1:00 - L U N C I B I P E A K

Afternoon Session - Joint Activities of All Participants

1:00 - 3:00 - Group Reports.

- Administrators and Support Staffs
- Teacher Educators

3:00 - 4:00 - Closing Ceremonies

- Evaluation
- Awarding of Certificates
- Closing Remarks

Teacher Educators

8:30 - 10:00 - Continuation of
on Effective Tools

10:00 - 10:15 - Files B R E A K

10:30 - 12:00 - Formulation of P.
Needs Assessment

3-Day Regional Educational Reorientation Program
for Administrators, Faculty and Support Staff
Of Teacher Education Institutions

Cebu - Baguio

Joint Session for all Participants (Administrative, Faculty and Support Staff)

Session

- 8:30 - Registration
- 9:30 - Opening Ceremonies

National Anthem
Invocation
Welcome Remarks
Statement of Purpose of Seminar-Workshop
Orientation

- 9:45 - BREAK
- 12:00 - Lectures

Lecture I - Development and Education: Implications to Teacher Education
Lecture II - The 1987 Education Act: Implications to Teacher Education
Open Forum

- 1:00 - BREAK
- 3:00 - Lectures

Lecture III - The New Elementary School Curriculum: Implications to Teacher Education
Lecture IV - Developing a Sense of Humanism and Filipinoism and Other Values:
Implications to Teacher Education
Open Forum

- 4:15 - BREAK
- 5:45 - Lectures

Lecture V - The Proposed Teacher Education Curriculum
Lecture VI - Program and Project Management for Teacher Education
Open Forum

- 6:00 - Organizational Meetings of PATT Regional Chapters

Morning Session

8:30 - 9:45 - (Continuation of Joint Activities for all Participants)

Lecture VII - Financial Management

Open Forum

9:45 - 10:00 - 3 N E A K

10:00 - 12:00 - Group Sessions

Administrators & Support Staff

Implications of the Lectures to the Management of Teacher Education Institutions

12:00 - 1:00 - L U G O H B R E A K

Afternoon Session

1:00 - 5:00 - (Continuation of Group Sessions)

Administrators & Support Staff

Practical Exercises in Goal-Setting, Problem-Solving and Decision Making

Teacher Educators

- 1. Subject Areas in the Teacher Curriculum
- 2. General Education
- 3. Professional Education
- 4. Areas of Concentration

Teacher Educators

- 1:00 - 3:00 - Continuation of
- 3:00 - 3:15 - R R E A K
- 3:15 - 5:00 - Lecture

Lecture VIII - Assessment of Students and Effective Teaching Strategies

Open Forum

10:00 - 12:00

Continuation of Group Sessions)

Administrators and Support Staff

Preparation of Action Plan for the
Implementation of the Teacher Education
Curriculum

10:00 - 1:00 J U N & H B R E A K

noon Session - Joint Activities of all Participants

2:00 - 3:00 - Group Reports

- Administrators and Support Staff

- Teacher Educators

3:00 - 4:00 - Closing Ceremonies

- Evaluation

- Awarding of Certificates

- Closing Remarks

Teacher Educators

8:30 - 10:00 - Continuation of discussions
on Effective Teaching
Strategies

10:00 - 10:15 - B R E A K

10:30 - 12:00 - Formulation of Prototype
Needs Assessment Instruments

CORPS OF SPEAKERS

Lecture Topics:

Development and Education: Implications to Teacher Education	Davao - Dr. Amelia B. Reyes Cebu - Dr. Nilo Kobas	Baguio - Dr. Nilo Manila - Dr. Ame
The New Elementary School Curriculum: Implications to Teacher Education	Davao - Dr. Palm Cebu - Dr. Constanca Peda	Manila - Dr. Pab Baguio - Dr. Luz
Developing a Sense of Humanism and Filipinoism and other Values: Implications to Teacher Education	Davao - Dr. Juvenita Guerrero Cebu - Dr. Juvenita Guerrero	Baguio - Dr. Mir Manila - Dr. Mir
The Proposed Teacher Education Curriculum	Davao - Dr. Rosita L. Navarro Cebu - Dr. Corcesa M. Raduel	Taguio - Dr. Rob Manila - Dr. Lou
Program and Project Management for Teacher Education	Davao - Dr. Jose F. de Jesus Cebu - Fr. Secretario	Taguio - Dr. Rob Manila - Dr. Jose
The 1962 Education Act: Its Implications to Teacher Education	Davao - Dr. Antonio Dumlaog Cebu - Dr. Antonio Dumlaog	Baguio - Dr. Ant Manila - Dr. Ant
Financial Management	Davao - Fr. Barcelona Cebu - Dr. Adrian Arcelo	Baguio - Prof. J Manila - Dr. Ad
Needs Assessment of Pre-Service Students and Teaching	Davao - PAFTE Team Cebu - Ms. Lourdes Sisaya PAFTE Team	Baguio - PAFTE Manila - PAFTE Ms. Lou

CORPS OF RESOURCE PERSONS & FACILITATORS

	<u>CEBU</u>	<u>DAVAO</u>	<u>BAGUIO</u>
Don B. Reyes	1. Dr. Concepcion M. Baduel	1. Dr. Amelou B. Reyes	1. Dr. Alicia S. Bustos
Alicia S. Bustos	2. Dr. Paz G. Ramos	2. Dr. Paz G. Ramos	2. Prof. Amelita A. Cruz
Amelita A. Cruz	3. Dr. Lino G. Arquiza	3. Dr. Gloria Santos	3. Dr. Lourdes Custodio
Uro S. Gardizabal	4. Dr. David Tavera	4. Dr. Rosita E. Navarro	4. Mrs. Eureka Dayap
Mano Tineda	5. Mrs. Eureka Dayap	5. Dr. Rufino Eslao	5. Dr. Rebecca Alcantara
Crisca B. de-Trinidad	6. Dr. Nilo Rosas	6. Dr. Manuel Lacuesta	6. Dr. Manuel Lacuesta
Wina Schore			7. Dr. Nilo Rosas
des Custodio			

WORKSHOP COORDINATORS

- MANILA : Dr. Lourdes Custodio
- CEBU : Dr. Tecla Revilla
- BAGUIO : Dr. Rainaldo Bautista
- DAVAO : Dr. Rufino Eslao

