

Republika ng Pilipinas
(Republic of the Philippines)
MINISTRI NG EDUKASYON, KULTURA AT ISPORTS
(MINISTRY OF EDUCATION, CULTURE AND SPORTS)
Maynila

September 30, 1982

MECS M E M O R A N D U M
No. 234, s. 1982

ANNOUNCING THE CMLI MODEL YOUTH AND OTHER PROJECTS

To: Bureau Directors
Regional Directors
Schools Superintendents
Presidents, State Colleges and Universities
Heads of Private Schools, Colleges and Universities

1. The Children's Museum and Library, Inc. (CMLI) Foundation announces its projects for children and youth as follows:

- a. Model Youth Project
- b. Philippine National Honor Society
- c. A-1 Children and Youth

2. Inclosed are copies of information relative to the three aforementioned projects.

3. Inquiries for more details regarding these projects may be addressed to:

The Chairman
Citizenship Training and Character Building
Committee
Children's Museum and Library, Inc. Foundation
East Avenue, Quezon City
P.O. Box 1610, Manila

(SGD.) ONOFRE D. CORPUZ
Minister

Incls.: As stated

Reference: None

Allotment: 1-2-3-4--(D.O. 1-76)

To be indicated in the Perpetual Index
under the following subjects:

✓CELEBRATIONS & FESTIVALS
✓PROJECTS
✓PUPILS

✓SCHOOLS
✓SOCIETY or ASSOCIATIONS
✓STUDENTS

CITIZENSHIP TRAINING AND CHARACTER BUILDING COMMITTEE
 CHILDREN'S MUSEUM AND LIBRARY, INC.
 East Avenue, Quezon City
 P. O. Box 1610, Manila

1 Objectives: To develop in the youth a greater sense of responsibility, maintenance and improvement of their health, as individual and as members of the families and community.

ORGANIZATION FOR ACTION

I. Coordinating Committee in each Division of Region

Chairman: Regional Directors, Bureau Directors

Members: Division Superintendents, Heads of Colleges and/or Universities with elementary and high schools.

II. Local Action Committee on the school level.

Chairman - Community Leader (Note: Chairmanship should be rotated every year).

Members - Chairman of the various sub-committees named below

PTA Officers of Members, Barangay Officials/Active Members, and civic leaders.

Coordinators: School Authority

III. Sub-Committee:

A. Selection Committee - to select the model pupils, children/ out of school youth.

B. Program - to take charge of convocations and details on the presentation of awards as well as other activities that fall within the province of this committee.

C. Invitation - to take charge of inviting guest speakers, parents, civic and religious association and other community leaders/group to the award program.

D. Reports and scrapbooks - This Committee will compile pictures of the model children, prepare scrapbooks providing a copy each for the school, the Division and the national headquarters

E. Public Relations This Committee will:

1. Publicize model children and this project in local papers.
2. See to the installation at a conspicuous place in school of a "roll of honor" blackboard whereon names of model children shall be written.
3. Coordinate efforts to spread information about this project in the community.

F. Ways & Means (Finance) - This committee will be responsible for soliciting necessary funds from PTA, etc. for the purchase of medals and other needs.

G. Scholarship Opportunities - This committee will scout for talented students/pupils, refer them to the local philanthropies or civic spirited persons who may sponsor their studies, and/or refer them for screening to the CMLI for possible adoption as scholar.

Graphic Representation of the Organization of the Model Youth Projects.

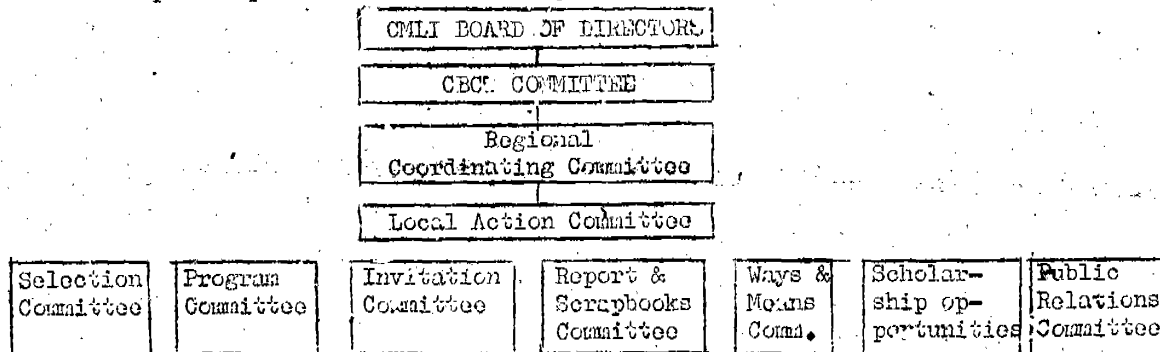

East Avenue, Quezon City
P. O. Box 1610, Manila

GUIDE FOR THE SELECTION OF MODEL YOUTH

I. SCOPE: N A T I O N A L

II. CATEGORIES: Public and Private Schools

A. High School

- | | |
|--------------------|-----------------|
| 1. Freshman Level | 3. Junior level |
| 2. Sophomore level | 4. Senior level |

B. Intermediate School

1. Intermediate level

C. Primary School

1. Primary

D. Out-of-school youth (8 to 20 years) enrolled in Adult Education Classes

1. Literary Education Students
2. Continuing Education and Vocation Education Students

III. SELECTION OF MODEL SCHOOL CHILDREN

A. Each school shall form its committee to select its model pupils/ students, at least one boy and one girl in each level. More may be named for each level as long as such pupils or students satisfy the criteria laid down. It is suggested that there be separate committee for each level.

Note: 1. A school offering the primary course only shall submit a minimum of one model boy and one model girl. The same is true in the case of a school offering only the intermediate course. A school offering complete primary, intermediate and secondary courses shall select a minimum of 6 model boys and 6 model girls, or a minimum total of 12 model youth.

2. A school offering literacy and other adult education courses for out-of-school youth (8 to 20 years) shall submit a minimum of one model out-of-school boy and one model out-of-school girl

B. Each school is requested to submit just one copy of the information sheet of each model school pupil/student selected.

C. Name and information sheets (form is hereto attached) of model pupils/students should be submitted to:

Chairman
Character Building & Citizenship Training Committee
Children's Museum and Library, Inc.
East Avenue, Quezon City
P. O. Box 1610, Manila

IV. AWARD CEREMONIES

Awarding ceremonies as part of an appropriate program shall be held simultaneously in the different schools on "Recognition Day" during the celebration of Children's Achievement Week annually sponsored by the CMLI, during commencement exercises or fitting special celebrations.

V. Citations or certificates of Recognition for each of the model pupils/ students shall be furnished free by the CMLI and shall be made available upon submission of names of model pupils/students at the CMLI headquarters. Medals may be awarded to the model school children and model adult education youths, if the Finance Committee is able to receive funds for the purpose from such possible sources as the PTA, Faculty Club, Student Council and other courses.

VI. Criteria for the selection is hereto attached

CHILDREN'S MUSEUM AND LIBRARY, INC.
 East Avenue, Quezon City

Tel. 98-83-21

MODEL CHILDREN AND YOUTH PROJECT
CRITERIA AND THEIR WEIGHTS FOR THE SELECTION
OF MODEL CHILDREN AND YOUTH

	WEIGHT IN PERCENTAGE LEVELS		
	Elementary School Level	Secondary School Level	Out-of-School Level
1. CHARACTER honesty, courtesy, punctua- lity, perseverance, resource- fulness, reverence, industry, thrift, thoughtfulness, kindness.	40%	40%	40%
2. (a) SCHOLASTIC STANDING (for in-school pupils and students) 1) With average of 80% and above 2) Well informed (loves to read and collect books.) (b) PERSISTENT REGULAR AND DILIGENT ATTENDANCE IN CLASSES AND OTHER CLASS ACTIVITIES (for out-of-school youths)	15%	15%	15%
3. PARTICIPATION IN SCHOOL AND COMMUNITY PROGRAMS OF ACTIVITIES Participation in fund pro- duction and tree planting campaigns, beautification, sanitation, clubwork, and civic humanitarian and re- ligious activities	20%	20%	20%
CREATIVITY AND/OR SPECIAL TALENTS	15%	15%	15%
HEALTH IN GENERAL	10%	10%	10%
T O T A L	100%	100%	100%

CHILDREN'S MUSEUM AND LIBRARY, INC.
East Avenue, Quezon City
P. O. Box 1610, Manila

MODEL YOUTH PROJECT

_____ SCHOOL _____

_____ ADDRESS _____

_____ SCHOOL DIVISION _____

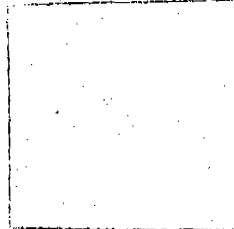

Honoree For _____ level
(Primary, Intermediate, Freshman, Sophomore, Junior, Senior
Out-of-School Level)

I. INDIVIDUAL INFORMATION SHEET

Name: _____
(Please Print) (Surname) (Given Name) (Middle Name)

Date of Birth: _____ Age: _____ Place of Birth: _____

Grade or Year: _____ Sex _____ Religion _____
(For in-school children/youth)

Home Address: _____

Parents: Father: _____ Mother: _____

Occupation: _____ Occupation: _____

Distinctions and honors earned (If space is lacking, use another sheet)

Approved: _____
Principal/Superior

Signed: _____
Pupil/Student/Out-of-School Youth

Noted: _____
Superintendent of Schools/Private Schools Regional Superintendent/Vocational
School Superintendent/Chief Adult and Community Education Services.

III. MEMBERSHIP IN THE CMLI NATIONAL HONOR SOCIETY FOR SECONDARY STUDENTS

The second, third and fourth year students from private and public high schools whose names appear on record as having been recipients of an award as model students as defined by the CMLI Citizenship Training and Character Building Committee constitute the group from which prospective members will be drawn. This means that as a model student, a prospective candidate has undergone previous selection on the basis of the following:

Character - - - - -	30%
Scholastic Standing - - - - -	30%
Participation in School and Community Program and Extra Curricular Activities - - - - -	20%
Creativity or Special Talent - - - - -	10%
Health - - - - -	10%

Re- Character and Conduct

This is the sum total of the character traits, habits and conduct of the candidate which could serve as an index to his nature as a person. That standing on character and conduct shall be based on the combined judgement of all subject teachers of the candidate.

Re - Scholastic Standing

This constitutes the final general average of the candidate in his academic, vocational, and YDT/CAT subjects to which his grade for character is integrated.

Re - Participation in School and Community Program and Activities

This refers to the number of activities in which the candidate participated as well as to the quality of his performance.

Re - Creativity and Special Talent

This refers to the quality and purposes and extend to which his gifts of creativity and talent are utilized.

Re - Health

This gives, as much as possible, equal weight to physical and mental health.

Among the candidates, one may be recommended by the Regional Committee to be a member of the Philippine National CMLI Honor Society of Secondary School Students if:

1. He has made some outstanding achievement in any field like literary writing, debates, science, community service, civic projects, acts of heroism and valor, etc. which is to be supported by documentary evidence like an award or certificates.
2. He is a high school student who belong to the first five of the total members of his curriculum level, the ratings to be based on the last grading period.
3. Nomination for membership should be submitted at the close of the school year but not later than the opening of the following school year.

IV. LENGTH OF MEMBERSHIP

A member continues to be in good standing if he maintains the standards based on concrete evidence of good character, merit, achievement, and leadership.

When a member enters college, he automatically becomes an honorary member.

V. BASES FOR DISQUALIFICATION

1. Any member who does not belong to the first five of the members of his curriculum year in the following school year is disqualified until he regains his scholastic status.

2. Any member who is reported and found guilty of grave misdemeanor.

VI. HOW THE CMLI PHILIPPINE NATIONAL HONOR SOCIETY OF SECONDARY SCHOOL STUDENTS BE GOVERNED

The Philippine National Honor Society of Secondary School Students shall be governed by a Board of Directors composed of fifteen members including the president, vice-president, secretary, treasurer, auditor, business manager and press relations officer.

VII. SPONSOR OF THE CMLI PHILIPPINE NATIONAL HONOR SOCIETY OF SECONDARY SCHOOL STUDENTS

The Children's Museum and Library, Incorporated Citizenship Training and Character Building Committee, in association with the Ministry of Education and Culture.

VIII. PLEDGE (Each member should memorize by heart)

P L E D G E

As a member of the CMLI PHILIPPINE NATIONAL HONOR SOCIETY of Secondary School Students, I pledge allegiance to this Society and to the ideals for which it stands:

Love God, country and fellowmen

Uphold the rights and assume the responsibilities

of a citizen in a democratic society

Exert utmost effort in maintaining scholastic

standards, and

Render dedicated service to home, school, and

community.

I pledge to live by these ideals. So, help

me God.

PHILIPPINE HONOR SOCIETY OF SECONDARY SCHOOL STUDENTS
 CHILDREN'S MUSEUM AND LIBRARY, INC.
 East Avenue, Quezon City
 P. O. Box 1610, Manila

Information Sheet

Name _____
 (Please print) Surname _____ Given Name _____ Middle Name _____
 Address _____ Tel. No. _____
 Date of Birth _____ Age _____ Place of Birth _____
 Father _____ Mother _____
 Occupation _____ Occupation _____
 School and School Address _____
 Year and Section _____ School Telephone Number _____
 Position in school newspaper (if any) _____

<u>Year</u>	<u>Honor and Distinction Received</u> (If Academic - 1st honor, 2nd honor, etc; dramatics, literary, musical, conferences, school subjects.)	<u>Award</u>
-------------	---	--------------

<u>Project</u>	<u>Participation in Community Projects</u>	<u>Specific Role</u>
----------------	--	----------------------

Character Profile as Shown in Grades in Character

<u>Cur. Year</u>	1st Pd.	2nd Pd.	3rd Pd.	4th Pd.	5th Pd.	6th Pd.

Extra-Curricular Activities

<u>Organization</u>	<u>Position</u>
---------------------	-----------------

CHILDREN'S MUSEUM AND LIBRARY, INC.
East Avenue, Quezon City

A-1 FILIPINO CHILDREN

- I. This project is open to bonafide Filipino secondary school students and elementary school pupils public and private schools and Filipino children served by the municipal health centers of the Philippines.
- II. The A-1 Filipino child shall be judge on the following basis:

A. Physical attributes	50%
Height and weight	20%
Skin	10%
Musculature	10%
Posture	10%
B. Mental and emotional development	30%
C. Immunization	10%
(The child must have at least five immunization)	
D. Dental	10%
Total	<hr/> 100%

General Criteria:

- A. Cleanliness and neatness
- B. Gains weight and height regularly
- C. Teeth complete, clean irregular (corrected if any)
- D. Cheerful disposition
- E. Immunization against communicable diseases
- F. Well-nourished
- G. Eyes normal
- H. Good Posture
- I. Freedom from skin diseases
- J. Satisfactory class achievement

- III. Participants with the following defects shall be automatically eliminated:

- A. Those with generalized skin eruptions
- B. Those who have never been under the supervision of a health agency, public or private, and those who have never sought the aid of a nurse, dentist, physician, or midwife.

IV. Selection:

- A. Children under the supervision of Health Centers but not in school (3-6 years old)
 - 1. Each health center shall select one boy and one girl, 3-6 years old.

2. It shall organized its own Board of Judges whose decision shall be held final.

3. Results and list of awardees shall be submitted to the Children's Museum and Library, Inc., East Avenue, Quezon City, P.O. Box 1610, Manila not later than October 15, 1982. *allc.*

B. Children under the supervision of schools.

1. Each school shall select one boy and one girl from each class, based on the DPS form 58 "Health Examination/Inspection Record" and the cumulative health record of the pupils.

2. The decision of the Board of Judges shall be held final. The results and list of A-1 children should be submitted to the Children's Museum and Library, Inc., P.O. Box 1610, Manila not later than October 15, 1982. *allc.*

V. AWARDS

A. A-1 children shall be given free citations or certificates by the CMLI and shall be made available after submission of the names of awardees at the CMLI, duly certified by the respective Board of Judges.

B. Medals may be awarded to the A-1 children, 24-karat gold plated medals bearing the CMLI seal are available at the office of the Children's Museum and Library, Inc., on East Avenue, Quezon City, if ordered at P22.00. Civic spirited citizens or organizations may sponsor or underwrite the cost of this medals which may be awarded at a fitting ceremony on occasion, preferable on Recognition day on February 25, 1983 during the Children's and Youth's Achievement Week held on February 20 to February 26, 1983 sponsored by the CMLI. Interested parties may make use of the order form attached.

CHILDREN'S MUSEUM AND LIBRARY, INC.
East Avenue, Quezon City

1982 A-1 FILIPINO CHILDREN

RATING SHEET

NAME: _____ AGE: _____ GROUP: _____
(Please Print)

SCHOOL/SCHOOL ADDRESS: _____

HEALTH CENTER & ADDRESS _____

DIVISION/REGIONAL DISTRICT: _____

		<u>RATING</u>
1. PHYSICAL ATTRIBUTES - - - - -	50%	_____ %
a. Height and Weight - - - - -	20%	_____ %
b. Skin - - - - -	10%	_____ %
c. Masculature - - - - -	10%	_____ %
d. Posture - - - - -	10%	_____ %
2. MENTAL, EMOTIONAL & SOCIAL DEVELOPMENT - - - - -	30%	_____ %
a. Habits - - - - -	10%	_____ %
b. Intelligence - - - - -	10%	_____ %
c. Emotion - - - - -	10%	_____ %
3. EMMUNIZATIONS - - - - -	10%	_____ %
4. DENTAL - - - - -	10%	_____ %
Total - - - - -	100%	_____ %

REMARKS: _____

Respectfully submitted

Chairman/Member, Board of Judges

Date: _____

Score Card

I - CUMULATIVE HEALTH RECORD

NAME: _____ SCHOOL: _____
HOME ADDRESS: _____ SCHOOL ADDRESS: _____
HOME TEL. NO. _____ SEX: _____ SCHOOL TELEPHONE NO. _____
PLACE OF BIRTH: _____ DATE OF BIRTH: _____
RELIGION: _____ DATE ENTERED: _____
FAMILY/SCHOOL PHYSICIAN: _____ ADDRESS: _____

II - FAMILY HISTORY

1. Parents:
Father _____ Education _____ Occupation _____
Mother _____ Education _____ Occupation _____
2. Economic Status (~~Rich~~-~~Middle~~-~~Poor~~)
3. No. of Brothers living _____ Dead _____ Sister living _____ Dead _____
4. Language or dialect used at home _____

III - MEDICAL HISTORY

1. Previous Illness (Check)
Measles _____ Asthma _____ Growing of Joint Pain _____
Chicken pox _____ Discharging _____ Pneumonia _____
Mumps _____ Diphtheria _____ Polyelitis _____
Urticaria _____ Tonsillitis _____ Digestive Upsets _____
Exzema _____ Parasitisma _____ Frequent Colds _____
Convulsions _____
2. Any contact with a person known to have T.B. _____ Relation _____
3. Any flouorography or flouoroscopy? _____ When? _____ Results _____

IV - IMMUNIZATION

1. Small pox _____ 3. BCG _____ 5. CTPA _____
2. DPT _____ 4. Polio _____

V - HEALTH INVENTORY

Height _____ Weight _____ Teeth _____

VI - FINAL EVALUATION
Board of Judges Signature

ORDER FORM

Date _____

The Chairman
Citizenship Training and
Character Building Committee
Children's Museum and Library, Inc.
North Avenue, Quezon City
P. O. Box 1610, Manila

Madam:

Enclosed is the amount of _____ (P_____)
in Check/Postal Money Order # _____ as payment for the
following: _____

<u>Number</u>	
_____	Medals for the Model Pupils/Students at P23 each P_____
_____	Medals for A-1 Children at P23 each P_____
_____	Membership fee at P2.00 each P_____
	TOTAL P_____

Remitter (any of the following) _____ (School) _____ (Address) _____ (Division)

Principal _____ District Supervisor _____ Superintendent _____

Address: _____
(Note: the awarding of medals is optional)

CHILDREN'S MUSEUM AND LIBRARY, INC.
East Avenue, Quezon City

THE CMLI NATIONAL HONOR SOCIETY OF SECONDARY STUDENTS

I. INTRODUCTION:

For the promotion of leadership and further development of citizenship and character, the CMLI National Honor Society of Secondary School Students is being organized under the auspices of the Citizenship Training and Character Building Committee of the Children's Museum and Library, Inc., from among selected high school students who have been awardees or chosen as model students based on the criteria set by the said committee. Like any honor society, the organization shall work integrity and standards of excellence which will be the bases for the selection and retention of members.

II. OBJECTIVES:

The objectives of the CMLI National Honor Society of Secondary Students are:

1. To promote academic excellence and vocational efficiency;
2. To encourage members to participate actively in school and community developmental activities;
3. To provide opportunities for the youth to assert their rights and assume their responsibilities as members of a democratic society;
4. To enhance love of God and Country and services to fellowmen

Re - The promotion of academic Excellence and Vocational Efficiency

As an acknowledge model student, a member of this honor society is expected to demonstrate appreciation for his God-given gifts by planning out his activities such that they would lead to further enhance his intellectual capabilities, talents and vocational skills.

Re - Active Participation in School and Community Development Activities

The member is expected to take leadership roles or get actively involved in school and community organizations, program, assemblies, exhibits, projects, campaign on other cultural or social activities to heighten his leadership qualities, particularly his organizational skills.

Re - Opportunities for the Youth to Assert their Rights and Assume their Responsibilities.

Each day means a series of activities in which each individual is offered golden opportunities to perform his various roles as son/daughter, big or kid brother or sister, relative, classmate, schoolmate, student, citizen. Each day offers situations in which one has to stand by his rights or speak in respect for others rights. A member of this honor society is expected to perform their role by accepted norms of honor and dignity.

Re - Love of God and Country and Service to Fellowmen

Neither ritual nor the risk of life, but the many things, big and small that one can do to help or make others happy is asked of a member of this honor society. It means giving up one's personal interest for the common welfare; it means integrity, modesty, simplicity, courtesy, cleanliness, humility, helpfulness; it means being honorable, not just acquiring a heap of honors.

III. MEMBERSHIP IN THE CMLI NATIONAL HONOR SOCIETY FOR SECONDARY STUDENTS

The second, third and fourth year students from private and public high schools whose names appear on record as having been recipients of an award as model students as defined by the CMLI Citizenship Training and Character Building Committee constitute the group from which prospective members will be drawn. This means that as a model student, a prospective candidate has undergone previous selection on the basis of the following:

Character - - - - -	30%
Scholastic Standing - - - - -	30%
Participation in School and Community Program and Extra Curricular Activities - - - - -	20%
Creativity or Special Talent - - - - -	10%
Health - - - - -	10%

Re- Character and Conduct

This is the sum total of the character traits, habits and conduct of the candidate which could serve as an index to his nature as a person. That standing on character and conduct shall be based on the combined judgement of all subject teachers of the candidate.

Re - Scholastic Standing

This constitutes the final general average of the candidate in his academic, vocational, and YDT/CAT subjects to which his grade for character is integrated.

Re - Participation in School and Community Program and Activities

This refers to the number of activities in which the candidate participated as well as to the quality of his performance.

Re - Creativity and Special Talent

This refers to the quality and purposes and extend to which his gifts of creativity and talent are utilized.

Re - Health

This gives, as much as possible, equal weight to physical and mental health.

Among the candidates, one may be recommended by the Regional Committee to be a member of the Philippine National CMLI Honor Society of Secondary School Students if:

1. He has made some outstanding achievement in any field like literary writing, debates, science, community service, civic projects, acts of heroism and valor, etc. which is to be supported by documentary evidence like an award or certificates.
2. He is a high school student who belong to the first five of the total members of his curriculum level, the ratings to be based on the last grading period.
3. Nomination for membership should be submitted at the close of the school year but not later than the opening of the following school year.